Legal Notice

PROPOSED CONSTITUTIONAL AMENDMENT NO. 42

BE IT RESOLVED by the Senate of the State of Arkansas and by the House of Representatives, a Majority of All the Members Elected to Each House Agreeing Thereto:

That the following is hereby proposed as an amendment to the Constitution of the State of Arkansas, and upon being submitted to the electors of the State for approval or rejection at the next general election for Representatives and Senators, if a majority of the electors voting thereon, at such an election, adopt such amendment, the same shall become a part of the Constitution of the State of Arkansas, to-wit:

SECTION 1. Commission Created — Members — Powers. There is hereby created a State Highway Commission which shall be vested with all the powers and duties now or hereafter imposed by law for the administration of the State Highway Department, together with all powers necessary or proper to enable the Commission or any of its officers or employees to carry out fully and effectively the regulations and laws relating to the State Highway Department.

SECTION 2. Qualifications and Appointment of Members — Terms of Office of First Commission. Within ten days after the convening of the General Assembly of the State of Arkansas in the year 1953, the Governor, by and with the advice and consent of the Senate, shall appoint five persons who are qualified electors of the State to constitute the State Highway Commission for terms of two, four, six, eight and ten years respectively. The terms of the persons so appointed shall be determined by lot. The Commissioners to be appointed from the State at large; provided, however, that no two Commissioners shall be appointed from any single Congressional District.

In the event of rejection by the Senate of a person whose name has been so submitted, the Governor shall within five days after receipt of written notice from the Secretary of the Senate of such rejection submit the name of another appointee to fill such vacancy. In the event the Governor should within five days thereafter fail to appoint or fail to submit to the Senate for confirmation the name of any person to be appointed, the Senate shall proceed to make the appointment of its own choice.

SECTION 3. Terms of Office of Members. Upon the expiration of the foregoing terms of said Commissioners, a successor shall be appointed by the Governor in the manner provided for in Section 2 for a term of ten years, which term of ten years shall thereafter be for each member of the Commission.

SECTION 4. Removal of Members — Hearing — Review and Appeal. A Commissioner may be removed by the Governor only for the same causes as apply to other constitutional officers after a hearing which may be reviewed by the Chancery Court for the First District with right of appeal therefrom to the Supreme Court, such review and appeal to be without presumption in favor of any finding by the Governor or the trial court, and provided further, in addition to the right of confirmation hereinabove reserved to the Senate, the Senate may upon the written request of at least Five (5) of its members that a member or members of the Commission should be removed therefrom, proceed, when in session, to hear any and all evidence pertinent to the reasons for removal. The member or members whose removal is so requested shall be entitled to be heard in the matter and to be represented before the Senate by legal Counsel. These proceedings conducted by the Senate shall be public and a transcript of the testimony so heard shall be prepared and preserved in the journal of the Senate. The taking of evidence either orally or by deposition shall not be bound by the formal rules of evidence. Upon the conclusion of the hearing, the Senate, sitting as a body in executive session, may remove said member or members of the Commission by a majority vote conducted by secret ballot.

SECTION 5. Vacancies—Filling. Vacancies on the Commission due to resignations, death or removal shall be filled by appointment of the Governor for the unexpired term within thirty days from the date of such vacancy. Upon failure of the Governor to fill the vacancy within thirty days, the remaining Commissioners shall make the appointment for the unexpired term.

SECTION 6. The Commission shall appoint a Director of Highways who shall have such duties as may be prescribed by the Commission or by statute.

APPROVED: March 20, 1951.
Secretary of State
C. G. HALL
May 5 thru Oct. 27 (26 times)

Legal Notice

PROPOSED CONSTITUTIONAL AMENDMENT NO. 43

BE IT RESOLVED by the House of Representatives of the State of Arkansas and by the Senate of the State of Arkansas, a Majority of All the Members Elected to Each House Agreeing Thereto:

That the following is hereby proposed as an amendment to the Constitution of the State of Arkansas, and upon being submitted to the electors of the State for approval or rejection at the next general election for Representatives and Senators, if a majority of the electors voting thereon, at such an election, adopt such amendment, the same shall become a part of the Constitution of the State of Arkansas, to-wit:

Amendment No. 18 to the Constitution of the State of Arkansas, adopted by the electors of this State at the General Election held and conducted on the 6th day of November, 1928, is hereby amended to read as follows:

SECTION 1. It being most apparent that privately operated factories, industries and transportation facilities are necessary for the development of a community and for the welfare of its inhabitants, an annual tax of not exceeding one per cent of the assessed valuation of all taxable property within the corporate boundaries thereof may be levied by cities of the first and second class for the purpose of providing funds to be used for the acquisition of sites within or without such cities and for the construction of such sites of buildings and other facilities, for lease or sale, for the aforesaid purposes, or for the amortization of bonds bearing interest at not more than four per cent per annum issued for such purposes.

SECTION 2. When petitioned by not less than ten per cent of the qualified electors residing therein, the City Council or other governing body of any such city shall call for an election to be held not more than ninety days thereafter for the purpose of having the qualified electors vote on the proposition.

SECTION 3. The general Assembly shall enact such enabling legislation as shall be required to effectuate the purposes hereof.

APPROVED: March 20, 1951.
Secretary of State
C. G. HALL
May 5 thru Oct. 27 (26 times)

Legal Notice

PROPOSED CONSTITUTIONAL AMENDMENT NO. 41

BE IT RESOLVED by the House of Representatives of the State of Arkansas and by the Senate, a majority of All the Members Elected to Each House Agreeing Thereto:

That the following is hereby proposed as an amendment to the Constitution of the State of Arkansas, and upon being submitted to the electors of the State for approval or rejection at the next general election for Representatives and Senators, if a majority of the electors voting thereon in such election adopt such amendment, the same shall become a part of the Constitution of the State of Arkansas, to wit:

SECTION 1. That the Constitution of the State of Arkansas be amended modifying Section 19 of Article 7 and Section 3 of Amendment No. 24 of said Constitution so as to provide for the election of a County Clerk in all of the said counties of the State, as follows:

"The provisions for the election of a County Clerk upon a population basis are hereby abolished and there may be elected a County Clerk in like manner as a Circuit Clerk, and in such cases, the County Clerk may be ex officio Clerk of the Probate Court of such county until otherwise provided by the General Assembly."

This Amendment shall be in full force and effect upon and after its adoption.

APPROVED: March 20, 1951.
Secretary of State
C. G. HALL
May 5 thru Oct. 27 (26 times)

PRESCOTT NEWS

Fire Inspection Schedule For Tuesday, Oct. 21 Announced

8 a.m. Stage Show, Prescott High School.

10:15 a.m. Stage Show, Prescott Jr. High School.

12 Rotary Club (Speaker)

1 p.m. Headquarters opens Prescott Fire Station.

2 p.m. Stage Show, Park Elementary.

2 p.m. Movies (Grades 1-3) McRae School.

4 p.m. Parade.

4:30 p.m. Fire Department demonstration (City Park).

Mrs. Basil Munn Hostess to Wednesday Bridge Club

Mrs. Basil Munn was hostess to members of the Wednesday Bridge Club at her home on Wednesday afternoon.

Autumn flowers decorated the room arranged for the players.

The high score prize was won by Mrs. Clarke White. Mrs. Allen Gee received the game prize.

A dainty salad course was served to members Mrs. Dudley Gordon, Mrs. Harold Lewis, Mrs. Dallis Atkins, Mrs. Saxon Rogan, Mrs. Guss McCaskill, Mrs. White and Mrs. Gee.

Presbyterian Men Have Supper

Fifty four men of the Men's Fellowship Class of the Presbyterian Church enjoyed a supper and program Wednesday night at the Presbyterian Church.

The invocation was given by Theo Elgin.

After supper the evening devotional talk was given by S. O. Logan. Jim Hutchinson and Arlin Jones from Arkadelphia and the Reynolds Metal Co. were guests. Mr. Hutchinson spoke on the Aluminum industry and a film on industry and the progress being made on the Gum Springs plant was shown by Mr. Jones. There was also an informative round table discussion on the project.

Jesse Crow, D. L. McRae Jr., R. W. Reynolds were in charge of the menu and program.

Spiritual Life Group Meets

The Spiritual Life Group of the First Methodist Church met on Wednesday morning in the home of Mrs. John A. Davis with eleven members present for the monthly study.

Mrs. J. W. Teeter, Spiritual Life chairman, opened the meeting with prayer. Mrs. C. M. Gatling led the study on "Abundant Living" by Stanley Jones and closed the meeting with prayer.

The next meeting will be held in the home of Mrs. W. D. Gordon. Mrs. J. B. Hesterly will have charge of the study.

Mrs. Orin Ellsworth and Mrs. S. T. White Sr. visited Miss Norma Lewis of Hope, who is seriously ill in a Texarkana hospital, Wednesday.

Mrs. W. S. Rogan and Mrs. J. E. Regan were Wednesday visitors in Hope.

Mrs. Madge Burgess, Gene Ward Mrs. Bill Gordon and G. E. Tanner attended a District Extension Agents Fall Conference at Hope on Wednesday.

Mrs. Carl Black and son, Bemis, who have been the guests of her parents, Mr. and Mrs. Case Chappelle are spending several days with Mrs. Battle Bemis in St. Louis before returning to their home in Columbus, Ohio.

Mrs. Madge Burgess had as her Wednesday dinner guests, Mrs. Ance Adams and daughters, Mary and Evelyn of Bodcaw, Mr. and Mrs. Bill Gordon and Gene Ward.

Mrs. John A. Davis, Mrs. Clarke White were the the guests Thursday of Mr. and Mrs. John P. Cox in Hope.

Mrs. Jack Odom and son, John Sage, who were called here due to the death of her grandfather, T. C. McRae, were accompanied to Texarkana Thursday by Mr. and Mrs. Tom Bemis where they left via plane for their home in San Antonio, Texas.

Roy Loomis was a Wednesday business visitor in Arkadelphia.

Elder Dale Denman and Rev. W. G. Bensberg attended the meeting of the Ouachita Presbytery in Arkadelphia last week.

PRAVDA CLAIM

MOSCOW (AP) — Pravda claimed today that the Japanese government is preparing to send units of its police reserve corps to fight in Korea.

New Orleans Newsman Succumbs

NEW ORLEANS (AP) — Funeral services for Leonard K. Nicholson, chairman of the board of the Times-Picayune Publishing Company, will be held today.

Nicholson, 71, died here early yesterday. He had been in failing health for some months.

At the time of his death, he headed the company which publishes the morning Times-Picayune and the afternoon New Orleans States.

Nicholson was in the newspaper publishing field nearly 5 years. His father and mother published the old Picayune before a merger with the Times-Democrat was effected, forming the Times-Picayune. He became president of the paper in 1918 after having started as a counter clerk. He became editor in 1922 and board chairman last May.

He was a member of the board of directors of The Associated Press from 1933 until 1951, the maximum period allowed under the AP's bylaws. He also served as a director of the Southern Newspaper Publishers Association and the North American Newspaper Alliance.

He is survived by a son, Jerry, a law student at Tulane University.

ANOTHER ACCUSATION

MUNSAN, Korea (AP) — The Communists today accused the Allies of shelling the neutral Panmunjom armistice talks site yesterday.

The U. N. Command did not comment.

Helena Man Is Named CS Chief

GREENVILLE, Miss. (AP) — Officials of the Class C Cotton States Baseball League met here yesterday and re-elected Al Haraway of Helena, Ark., to his fifth term as President.

In other actions the league moguls elected Jim Griffith of El Dorado, vice president set April 21 as the season's opening date, and reduced the number of veterans permitted each club from ten to six. The player limit was placed at 16, including a player manager.

Six of the league's eight clubs said they would be ready to go in the 1953 season, but Greenville and Greenwood, Miss., did not indicate their status.

Greenwood, a member of the Brooklyn Dodgers farm system last year, was dropped when Brooklyn cut down on its Class C operations.

No definite decision on the number of games for the 1953 season was reached. The loop played 126 game schedule during the past season.

The officials also failed to act on the location of the 1953-All Star game. In the past it has been rotated among the clubs with the site chosen alphabetically from league members.

The salary for official scorers was raised to five dollars a game and the League's statistician was granted a $10 yearly increase.

Secretary to Stand in Murder Trial

BALTIMORE (AP) —The murder trial of George Edward Grammer was expected to hear today from a 28-year-old secretary whom the state contends Grammer was in love with.

She is Miss Mathilda Mizigrocky, former United Nations employee from Hamilton, Ontario, and a key witness for the prosecution.

Grammer, 35-year-old New York office manager, is accused of beating his wife to death and then trying to make it appear like an automobile accident.

State's Atty. Anselm Sodaro said in his opening statement that Miss Mizibrocky would tell how she and Grammer fell in love after meeting casually in a New York bowling alley last November.

Most cigarette tobaccos contain about 10 per cent sugar.

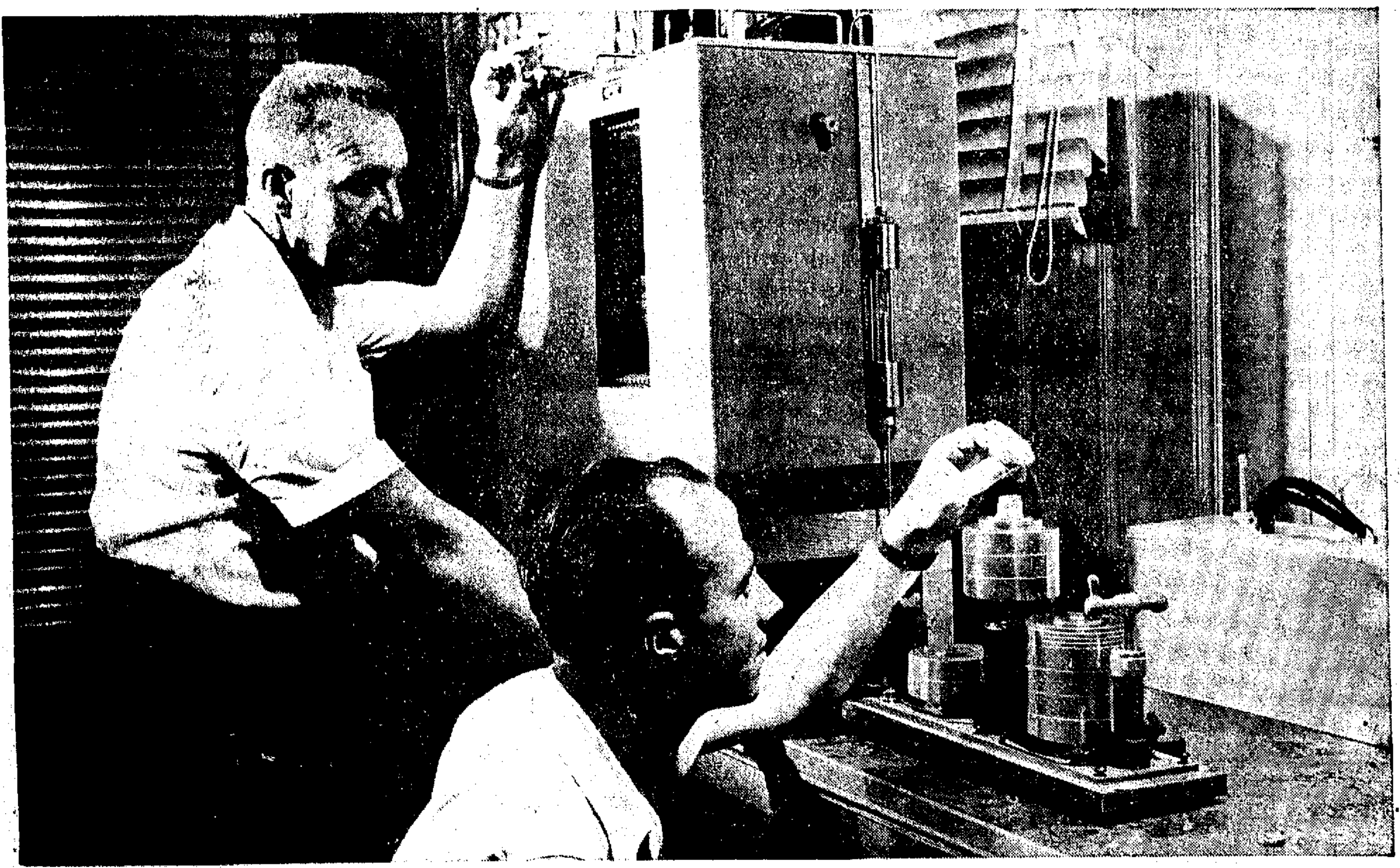

AS PART OF THEIR DUTIES to insure the constant high quality of natural gas, two Texas Eastern engineers conduct one of a series of exacting tests. Charles Morrow, Jr., handles a delicately-balanced super-compressibility apparatus while Gail J. Scott works the spinning deadweights.

TEXAS EASTERN KEEPS CONSTANT CHECK ON NATURAL GAS QUALITY

Texas Eastern measurement engineers keep a constant check on the heat-producing content, chemical composition, and quality of natural gas.

At seven modern laboratories along the pipelines they see that gas to be used in homes and industries meets exacting specifications.

Day after day these engineers put pipeline gas samples through careful inspections, using sensitive instruments to measure chemical and moisture content, temperature, and specific gravity.

In addition to regularly scheduled tests, measurement engineers also work with a battery of recording instruments which keep a constant watch on the gas stream.

Out in the field engineers make additional checks to maintain careful control of natural gas as it moves through Texas Eastern's 4200 mile pipeline system.

A MEASUREMENT ENGINEER exposes sensitized paper to the natural gas stream and compares it with a control paper strip. This test is made to be sure the gas is free of hydrogen sulphide.

DELICATE INSTRUMENTS, such as this recording gravitometer which measures specific gravity, are necessary to maintain a constant check on the properties of natural gas.

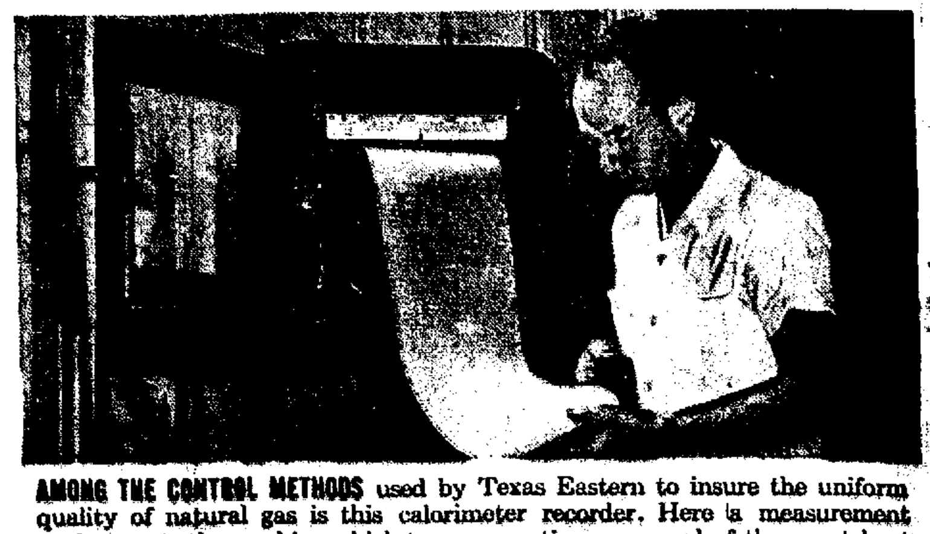

AMONG THE CONTROL METHODS used by Texas Eastern to insure the uniform quality of natural gas is this calorimeter recorder. Here a measurement engineer sets the machine which traces a continuous record of the exact heat value of gas passing through Texas Eastern pipelines.

TEXAS EASTERN TRANSMISSION CORPORATION
GENERAL OFFICES, SHREVEPORT, LOUISIANA · A LOCAL CITIZEN · SERVING THE NATION

Hope Star

WEATHER FORECAST
ARKANSAS — Fair, continued cold this afternoon, tonight lowest 38 west, south tonight. Wednesday partly cloudy, warmer.
Temperature
High 70 Low 33

54TH YEAR: VOL. 54 — NO. 7 Star of Hope 1899, Press 1927 Consolidated Jan. 18, 1929 HOPE, ARKANSAS, TUESDAY, OCTOBER 21, 1952 Member: The Associated Press & Audit Bureau of Circulations Av. Net Paid Circl. 3 Mos. Ending March 31, 1952 — 3,665 PRICE 5c COPY

Our Daily Bread

Sliced Thin by The Editor

Alex. H. Washburn

Irrigation Practical for Orchards; Perhaps for Cattle Farms, Too

Louis Graves' Nashville News tells me that Fair & Sons, largest peach growers in the Highland District, will install an irrigation system in their orchards for the 1953 season. Barney Smith started the orchard irrigation idea in Nashville this past season — and it was previously accomplished in the Clarksville (Ark.) district.

Although a common thing in the desert country far to the west of us irrigation has been virtually unknown in Arkansas except for the rice district at Stuttgart. Drouth is not normal in our tree-studded state, but the fact that we do bake out near the end of every summer and occasionally have a disastrously dry year suggests that some form of irrigation would be good insurance. The present year brings this thought home. It is not the disaster we had in 1930, for the August rains helped — but we have too much surface water in the state as a whole to put up with the threat that faces Western states where there is virtually no water at all.

And it is possible that irrigation offers hope to cattlemen as well as peach growers. Oliver L. Adams, Hempstead county agent, tells me the folks are having a hard time believing it is feasible to irrigate pastures. I'm just back from the place where it is actually done — and on a gigantic scale.

The second week in September I drove 1,000 miles through the interior of Florida, to see that state's cattle herds. My route was U. S. 27 from Coral Gables (Miami) north to Lake Okeechobee, around its western edge, and on up as far as Lakeland. The Florida landscape through this region is an amazing sight — the strange combination of limitless herds of Black Angus, Brahman, and Hereford, in pastures that are startlingly green for September.

The southern half of central Florida is a network of canals and drainage works that keep the water level close to the grass roots. One such canal followed us along U. S. 27 all the way north to Lake Okeechobee. The lake is hidden behind a huge levee, with flood gates to keep it from flooding the whole country in time of storm. But it's dry this year in Florida, just as in our own section; and when I saw the flood gates at Clewiston, at the lake's southwestern corner, they were standing wide open. Lake Okeechobee, 35 miles wide, was stabilizing the water level of stock farms for miles around — until you hit the hilly orchard region farther north.

Florida is America's No. 1 cattle state today. It's no accident, believe me. Somebody got busy years ago and made the most of the surface water facilities. Today you think of Florida as a land of big operators and huge capital investment; but someone did most of the work before the big-money boys moved in.

Arkansas, boasting that it has more miles of navigable river than any other state, should be the last section on earth to plead insufficiency of water. It's just a matter of moving the water we already have to the particular spot that needs it.

The project involves risk, of course. But a section that never takes any risk whatsoever generally manages to lose population and wealth to some more venturesome region.

And risks taken in behalf of the land, in a nation of America's rate of growth, usually pay off.

Mt. Zion Group in Conference

JONESBORO, (AP) — The first session of the 2-day Mt. Zion Association centennial meeting began at the Mt. Zion Church 15 miles north of here today.

Three sessions are scheduled for today and two for tomorrow. The sessions tomorrow will be held at the First Baptist Church here.

The Mt. Zion Association has 26 members, 25 of them in Craighead County. It was formed at the Mt. Zion Church in Greene County, 100 years ago this month.

The Greene County Church is one of the oldest churches in the region, having been built in 1848, four years before the association was formed.

Main speakers for the 2-day session will include Dr. L. E. Barton, parliamentarian of the Arkansas Baptist Convention Dr. B. L. Bridges, executive-secretary, Arkansas Baptist Convention the Rev. Lloyd Sparkman, Pine Bluff, president of the Arkansas Baptist Convention, and Dr. R. Paul Caudill, pastor of the First Baptist Church of Memphis and member of the executive board of the Southern Baptist Convention.

SENTENCED TO LIFE

HARRODSBURG, Ky. (AP) — Marion Savage, 22, was sentenced to life imprisonment last night for the murder of his two-year-old stepson.

Savage showed little emotion when convicted of killing James Willis Savage last May 15 by beating the child's head against a door. He admitted the killing but said "I didn't mean to." [illegible]

PLAYING A WAITING GAME — Air Force Lt.-Col. Earl H. Robinson, left, of Beverly Hills, Calif., and Col. Charles W. McCarthy, right, while away weary hours at Munsan-Ni, base camp for United Nations truce-talk personnel, with a game of chess. The two officers are the only officials who still have official contact with Communist negotiators, and they are waiting for the enemy to make the next move—that of asking the United Nations to resume truce negotiations.

Fire Hazard Acute as Many Acres Are Burned; Hunters Urged to Be Cautious

A fire which appeared to be deliberately set was brought under control near the Arkansas State Police Station, east on Highway 67, this morning with the help of local fire equipment.

Radioman Sparks said the blaze was going in three different spots at once along the Highway and looked as if someone had deliberately thrown out matches as they rode along.

Sparks said fire was also blazing around the bend near the Experiment Station road.

Meanwhile the Hope Department cautioned housewives to take extreme care in burning trash. About 90 per cent of the fires are started by careless persons. The department is currently making the rounds in Hope and burning off vacant lots in an effort to keep down fires.

Throughout the county farmers and stockmen anxiously eye pastures and woods. Dry weather has created the biggest fire hazard and grass shortage in years. One careless person could wipe out hundreds of acres of timber or grass lands at a time when the little grass that is left means much to stockmen.

Perhaps the biggest hazard is careless hunters who are flooding the woods in search of squirrels. Timber and stockmen have issued a plea for the hunters to exercise extreme caution.

Some 10,000 acres of timber lands were destroyed by fire the first 21 days of this month in Arkansas. This represents a loss of more than $200,000 in timber alone.

Dangerous conditions exist in Nevada and Dallas counties according to the State Forestry Division.

LITTLE ROCK (AP) — The state sent out a call for volunteer fire fighters last night to help combat a series of forest fires in South Arkansas which threaten to get out of control.

State Forester Fred Lang, who issued the call for help, said 32 fires were raging in Lafayette, Nevada and Union counties. He said extra firemen were needed especially in the vicinity of El Dorado and Stamps.

Library Tax Can Be Repealed

LITTLE ROCK (AP) — The Attorney General's office today said it was possible for a county library tax to be repealed by popular vote.

The opinion was in reply to a question of Mrs. Hazel W. Prichard of Hope Hempstead County librarian.

The opinion pointed out that Amendment 38 requires that petitions to initiate repeal or modifications must be filed at least 30 days before election day and since the general election is Nov. 4, it is now too late to obtain a vote this year.

FOUND GUILTY

MOUNTAIN HOME (AP) — Joe McMullan, about 70, of Cotter, was found guilty of second degree murder here today in the Sept. 10 slaying of Ollie Lewis at Cotter.

Circuit Judge John Bledsoe sentenced McMullan to five years in the state prison.

WARREN IN PHILADELPHIA

PHILADELPHIA (AP) — Gov. Earl Warren of California carries his campaign for Republican presidential nominee Dwight Eisenhower into Philadelphia today.

DECLINE

WASHINGTON (AP) — The number of civilians on the payroll in the executive branch of the government [illegible]

GOP Has No Program, Says Adlai

By JOHN L. CUTTER

SPRINGFIELD, Ill., (UP) —Gov. Adlai E. Stevenson began his last big campaign trip today after picturing Dwight D. Eisenhower as a sort of split personality leading a party with no policy or program.

Stevenson told a crowd of about 5,000 persons last night that Eisenhower was waging a campaign of "expediency" because his party has "no policy, no program and no real faith in the future of America."

The Democratic presidential candidate said Eisenhower shifted his opinions from day to day and asked "which general are we supposed to believe?"

Yule Party Planned by Merchants

A gala pre-Christmas season employer - employee party is being planned by the Hope Chamber of Commerce Retail Merchants Division. The date is yet tentative, but Tuesday, Nov. 11 and 18 are being planned.

Harrell Hall, manager of J. C. Penny Company, is chairman of the over all planning committee with W. S. Oliver, manager of the Toggery Shop, and Emil Kaden, manager of the Scott Store as members. This committee brought a report to the Retail Merchants Breakfast on Monday, which was unanimously adopted.

C. Hamilton Moses, chairman of the board of the Arkansas Power and Light Company, has been invited to address the group immediately following the banquet meal.

Arrangements are being made for a dance orchestra to play for dancing which will take place in the Junior High auditorium. In addition to dancing, the entertainment committee is working out plans for several different games. Chairman Eldon Coffman, manager of the Malco theatres, C. W. Tarpley, of Tarpley's Esso Station, Corbin Foster, of Foster's Shoe Store, and Jack Lowe of Hope Builders Supply assured those in attendance of a full evening of good fun and entertainment.

Dewey Baber, operator of the B & B Super Market, is in charge of the food arrangements and announces that the banquet, which will be served cafeteria style, in the High School cafeteria, will begin at 7 p.m.

The responsibility of decorating and securing the necessary properties for the party will be in charge of a committee headed by Miss Henry of the Gift Shop, and Mrs. Aubrey Enoch, manager of Sears, and Moody Willis of Willis Men's Store.

Local Students in HSTC Play

ARKADELPHIA — Henderson State Teachers College speech department will present Tennessee Williams' "Summer and Smoke" at 8 p. m. Wednesday and Thursday nights in Arkansas Hall.

The cast includes Donald McQueen of Hope as Roger Doremus, Rollo Wylie of Prescott as Vernon; Anita Joyce Hooks of McCaskill at [illegible]

Reds Fail to Break Through UN Gunfire

By ROBERT UDICK

SEOUL, Korea, (UP) — Two Chinese battalions charged Snipers Ridge through mud and driving rain tonight, but the Reds failed to break through murderous streams of South Korean machine gun and rifle fire.

Rain concealed the 1,508 Reds while they sneaked up the base of the central front mountain. However, they had indicated an attack was in the making by unleashing a heavy artillery barrage.

The fanatic Chinese assault began at 6:40 p. m. (4:40 a. m. EST) and was continuing an hour later. The Reds did not succeed in getting to within hand grenade range of Republic of Korea 2nd Division defenders.

Rain bogged down the Red attackers, but it prevented the South Koreans from lighting flares to illuminate the exposed enemy. It was believed the Reds held a third battalion in immediate reserve.

Heavy fog before nightfall hampered an attack by South Korean troops on Iron Horse Mountain, west of Sniper Ridge. The ROKs stormed up the southern slopes to within 50 yards of the crest.

Hurling hand grenades and firing small arms, the South Koreans dug in on the mountainside just a short distance from Chinese Communists defending the peak.

The assault took place in a heavy fog which prevented a column of Allied tanks from giving the riflemen close support with heavy guns. It was the heaviest action along the 155mile battlefront.

"Tanks supporting the assault from the left flank could not find their targets through the fog that clouded the valley floor," the 8th Army said.

Republic of Korea 9th Division troops attacked the peak at 9:30 a. m. (7:30 p. m. EST Monday). Iron Horse Mountain is one of the hill clusters heavily contested in the old Iron Triangle.

The Chinese halted the South Korean assault 40 yards from their positions. The South Koreans pulled back slightly and dug in.

Meanwhile, a low and dense cloud layer virtually halted U. N. air operations after daybreak. Earlier, U. N. warplanes hit enemy supply lines to prevent reinforcement of battered Red units.

Elsewhere on the central front, American and South Korean infantrymen threw back light probing attacks.

Allied troops dug in deeper and built new bunkers on Triangle Hill and Sniper Ridge. They received truckloads of ammunition despite Communist shellfire.

The Reds twice hit Triangle with 12-man probing attacks, but each was repulsed by American riflemen in less than five minutes. However, the Communists still held Pike's Peak on the northwest toe of the Triangle Hill mass.

U. S. troops in the Triangle sector have inflicted 4,640 Red casualties in the past eight days.

At Sniper Ridge, east of Triangle, the Communists sent two platoons — about 50 men — in an hourlong probe at Pinpoint Peak, defended by men of the 2nd Republic of Korean Division. Heavy mortar fire sent the Reds reeling down the slopes.

South Koreans also threw back a Communist regiment attacking Sniper Ridge yesterday, killing or wounding more than 1,000 Chinese.

West of Triangle and Sniper Ridge, U. N. artillery broke up a group of 50 Communists approaching Allied lines.

Superforts and light bombers, trying to choke reinforcement of the chopped up Red units, knocked out more than 100 supply trucks and a 43 acre storage area before dawn.

Ten U. S. B-29s carried the fight far behind the battle line in an early morning raid at Taeyu in Northwest Korea, wiping out a storage area.

The Navy reported the Destroyer Parks silenced enemy guns which had fired 30 shells at it south of Tanchon on the east coast yesterday. The minesweeper Redhead said two airbursting shells exploded overhead in the same area, but reported no casualties or damage.

Bishop's New Trial Scheduled Nov. 13

SALT LAKE CITY (AP) — Tuck Bishop, 57 year old Arkansas man once scheduled to die before a Utah prison firing squad, will have another chance to face the courts on Nov. 13, in a new trial before District Judge A. H. Ellett in Salt Lake City.

At an earlier trial in Tooele County, Bishop was convicted of shooting two Ophir miners. He was granted a new trial yesterday on grounds that the Tooele jury was prejudiced.

Bishop declared he was on furlough from the Arkansas state prison when the Utah slaying occurred. [illegible]

Girl Scout Drive Successful Thanks to Merchants

The Girl Scout Community Committee and all the members of the Girl Scouts and Brownies wish to thank the following firms and individuals who contributed to the Girl Scout drive:

Hope Hardware Co., Singer Company, Plunkett Jarrell, Dr. Geo. Wright, B. R. Hamm Motor Co., Scotts Stores, A&P, Foster-Ellis, Franks & Son, Morgan & Lindsey, Roy Anderson, Moore Brothers, Roach Insurance Co., Jim Cole, Joe's City Bakery, Mike Kelly.

Midwest Dairy, Citizens Bank, Hobbs Grocery, Hope Star, Hope Auto Co., Hope Furniture Co., Tol-E-Tex Oil Co., Dr. Sam Strong, Lewis-McLarty, Inc., Cox Drug Company, Grayden Anthony, E. J. Whitman, Boswell Sisters, Mrs. James Pilkinton, J. C. Penney Co., M. S. Bates, Mrs. Herbert Lewellan.

Herbert Burnes, KXAR, A. D. Middlebrooks, Hope Beverage Co.,

Bruner-Ivory Handle Co., Standard Auto, Trading Post, Hamm Tire & Appliance, B&B Super Market, Rephan's, Norman Moore, Mrs. J. V. Moore Sr., Home Furniture Co., West Brothers.

Henry Watkins & Son, Arkansas Louisiana Gas Co., S. W. Packing Co. First National Bank, Ritchie Grocer Co., York Furniture Co., Coca-Cola Bottleing Co., Archer Motor Co., Hope Builders Supply, Haynes Bros., Owen's Department Store, Arkansas Machine Specialty Co., Emmett Thompson, Greening Insurance Agency, Mrs. C. C. McNeill, Mrs. Paul Kilpsch, Dr. F. C. Crow, Mrs. Bob Turner, Hope Brick Works.

Beef Up But Cotton Still Money Crop

FAYETTEVILLE, (UP) — The beef cow population in Arkansas has increased 75 per cent in the last three years, leading all other states, it was reported today.

A joint report of the state crop reporting service the Bureau of Agricultural Statistics of the U. S. department of Agriculture and the Arkansas Agricultural Experiment Experiment Station said there were 320,000 beef cows on Arkansas farms in January, 1952 as compared to only 183,000 in January, 1949.

The nationwide increase in beef cow population was 29.5 per cent.

Cotton continued to be Arkansas' most valuable farm enterprise, bringing in $273,000,000 in 1951, an increase of eight per cent over 1950. All crops accounted for $342,000,000, or 64 per cent of the $564,000,000 in cash receipts from farm marketings.

Arkansas rice growers made the largest plantings in history, harvesting some 445,000 acres. Lower yields, however, held production below the 1948 crop but the 1951 crop was still the most valuable, bringing in $45,000,000.

Ike Insists He Is Not a 'Deal' Man

By DON WHITEHEAD

ABOARD THE EISENHOWER Special In New England Dwight D. Eisenhower asserted today he still is a "no deal" man and has made no committments to win supporters in his presidential campaign.

The GOP candidate made this declaration to a chilled crowd of about 4,000 people at Manchester, N. H., in the wake of a statement by Sen. Wayne Morse (ROre) he was offered a "high position in public life."

The Morse statement given to the Portland Oregonian carried the implication he was offered the Post only if he would support Eisenhower and claimed to have the documentary evidence which he would produce after the election Nov. 4.

Spring Hill PTA Meets Tonight

Spring Hill Parent Teachers Association in a recent session made plans for an annual Halloween Carnival and a membership drive according to Mrs. Frank Smith. The group will meet tonight at 7 p. m. to complete plans.

EXTENDED FORECAST

LITTLE ROCK (AP) — Temperatures in Arkansas will average 2 to 5 degrees below normal between today and Saturday night, the U.S. Weather Bureau said in an extended forecast.

Normal minimum for the period was given as 46 to 54 degrees and normal maximum 72 to 80.

It will be rather cold through Wednesday, beginning to warm up [illegible]

McMath Cites Justice as 'Influenced'

LITTLE ROCK, (AP)—Gov. McMath last night accused an associated justice of the state Supreme Court of being "influenced by partisan politics" in an angry tirade on the proposed new state purchasing law.

In a reply to a written opinion by Associate Justice Ed F. McFaddin which said the governor had attempted to use the high court to "smear another partisan group," McMath said:

"If Judge McFaddin would pay more attention to law and less to politics, he would make a better judge."

The dispute is centered around the Supreme Court's dismissial in a split decision, of an administration backed suit which sought to prevent a popular vote on the controversial purchasing law, Act 242 of 1951. The law was sponsored through the legislature by Gov. McMath.

Not Soft on Communists, Truman Vows

By ERNEST B. VACCARO

WITH TRUMAN IN NEW JERSEY (AP) — President Truman today described Republican claims his administration has been soft toward communism as an "outrageous falsehood."

He said the Republican high command has used "every propaganda technique and huge sums of money" to try to put over this "big lie" on the American public.

He said the government has been taking "concrete measures to fight communism at home and abroad" while Gen. Dwight D. Eisenhower and his party have been "trying to sow false seeds of suspicion."

He made these statements in an address prepared for delivery at Jersey City during a day of campaigning by train and automobile in the industrial East.

The audience at Jersey City, first stop on a long automobile tour, was told that the GOP presidential nominee has been advising party workers "to appeal to emotion rather than to reason" in this campaign.

Truman said the record "may paint a picture of softness toward communism in the minds of demagogues, intent on grasping political power," but he added:

Protest Coal Strike Spreads to Railways

Texarkana Man Drops Dead in Local Grocery

W. R. Beall, aged 30, of Texarkana, died about 3 p. m. Monday of a heart attack in a Hope grocery store. He was a salesman for the D&W Packing Company of Texarkana.

Lahroy States, owner of Ward Four Grocery on North Hazel, said Beall complained of an ache in his chest and rested a few minutes. He then got up, talked a bit and suddenly pitched over on his face, Mr. Spates said. He died before a doctor could arrive.

He is survived by his wife, one daughter Jo Ann of Texarkana, three half-sisters, Mrs. O. Gerber and Mrs. Amelia Smith of Texarkana, Mrs. Lee Hunt of Alexander, La., a half-brother, Wickliffle Temple of Pennsylvania.

Candidate at Large Ruling Expected

LITTLE ROCK (AP) — The Arkansas Supreme Court is expected to hand down a decision today on a Republican's request that he be allowed to run as a state senatorial candidate at large against three Pulaski County Democrats.

William A. Cheek of Little Rock claims in his suit that candidates for the Senate do not have to choose a specific position in a general election. Candidates in primaries are required by law to run for positions.

If the Court rules in favor of Cheek's proposal, he and three Democratic nominees would run as a field for the three Pulaski County senatorial posts. The three candidates receiving the most votes would win the election.

Two Cars Damaged in Collision

Two cars were badly damaged yesterday in a collision at 4th and Hervey streets, City police reported. One was driven by Laura Etta Turner and the second by R. C. Kingsley, local negro.

Coal Carriers Forced to Lay Off Trainmen

PITTSBURGH (AP) — The coal strike spread unemployment among railroaders today as more than 322,000 miners carried their protest walkout into its second day.

The Baltimore and Ohio railroad, an important coal carrier, laid off 1,200 workers and the Norfolk and Western told another 300 workers there will be no more paychecks for them until the miners return to the pits.

The Virginian Railway said it will lay off 600 shop workers if the strike continues through Friday.

Thousands of Pennsylvania Railroad employes face reduced work days if the walkout lasts more than a few days. That railroad has an automatic plan to cut down work days during a coal strike.

Coal miners are refusing to work because the Wage Stabilization Board reduced their recently negotiated $1.90 a day pay boost to $1.50 making their new basic daily minimum wage $17.85.

"We're determined to hold out for the $1.90," declared President E. B. Hossle of the United Mine Workers local in Acme, W. Va. "That's what was negotiated and that's what we're going to get."

About 85 per cent of the nation's 375,000 UMW members are idle. Some of the major coal producing states, like West Virginia, Pennsylvania and Kentucky, report virtually no U M W organized mines are operating.

An industry appeal for a return to work went unanswered. UMW President John L. Lewis has maintained unbroken silence at his Washington headquarters.

Harry M. Moses, president of the Bituminous Coal Operators Association, made public a letter asking Lewis to "strongly urge" the miners to resume work.

Only violence reported thus far was at Grundy, Va., where Buchanan County Sheriff [illegible] Fletcher reported shots were fired into a cabin which houses several nonunion miners. No one was injured.

Suppose a Woman Is Named President, Would Her Hubby Be an Asset or Liability?

By SAUL PETT
For Hal Boyle

NEW YORK (AP) — Almost everyone agrees that a loyal smiling wife is an asset to a political candidate.

But suppose in the future a woman is nominated for President. Would a husband be an asset or liability?

Would many male voters resent seeing a man play second fiddle and couldn't they easily transfer that resentment to his wife the candidate? By an inverse psychology would many female voters say well if she isn't smart enough to get a husband smarter than she is is she smart enough to run the country?

It could be a problem you must agree.

What about the campaigns? Should the lady candidate take her husband along? People cluck with satisfaction when they see an adoring wife sitting behind the candidate. But what would they think of a husband sitting there while his wife does all the work?

What expression should he wear while she propounds the issues — adoration, respectful interest or good humored tolerance? Would many people in the audience wish he were back home making an honest living instead of free-loading on his wife's campaign train?

Obviously, any husband who has nothing better to do than drag around the country while his wife talks her lungs out would be subject to cracks about his masculinity. It would be fatal if he were smaller than his missus. Hair would help. It would even help if he were a weightlifter.

Should the husband speak out on political issues or maintain a wide-eyed innocence? If he doesn't talk politics, people will say he doesn't have a mind of his own. If he does talk politics, people will say his wife doesn't have a mind of her own.

[illegible] keep silent or invite the other candidate to step outside?

Whistle-stop tours would present problems. The local welcoming committees couldn't give the candidate's spouse roses. Should they give him new bowling shoes, a plug of tobacco or two tickets to an Elks smoker?

And when the lady candidate finished her speech she would have to be careful in presenting her mate to the crowd. She couldn't say, "and now I want you to meet my Sammy." That possessive tone could kill the male vote.

What would be the protocol for riding in the motorcades? Would the candidate ride in the first car with the mayor and the candidate's husband ride in the second car with the mayor's wife?

And suppose the lady is elected president. What would we call Sam—first gentleman of the land, President consort of "that woman's husband?" What would Sam do, commute every morning to his coal and ice business or just hang around the White House? Would he have to give the teas for the cabinet wives, lay the cornerstones, speak for charity at the women's club luncheons, launch all the ships?

How about the opening of the baseball season? Would the big Lummox just sit there while his wife tries to throw out the first ball?

Would the White House invitations read, "The President and Mr. Smith request the presence of..." At state dinners, where could you put the president's husband except below the salt, next to the wife of the health minister of Belgravia?

A woman president would revolutionize press coverage. A new breed of reporters would be needed to cover the [illegible]

Annual Farm Bureau Picnic Thursday

Farm Bureau families will eat barbequed beef from a choice calf from the Third District Livestock Show at their annual picnic Thursday night at the 3rd District Exhibit Hall. The program is scheduled to begin at seven [illegible]

In announcing the event to membership Moss Rowe [illegible], president of the independent farm group said, [illegible] time meeting your friends and discussing Farm Bureau. [illegible] county group has family memberships in all townships and is affiliated with the Arkansas and American Farm Bureau Federation.

Waldo Frazier, Executive Secretary of the Arkansas Farm Bureau Federation, will be the speaker of the evening. [illegible]

Legal Notice

PROPOSED CONSTITUTIONAL AMENDMENT NO. 42

BE IT RESOLVED by the Senate of the State of Arkansas and by the House of Representatives, a Majority of All the Members Elected to Each House Agreeing Thereto:

That the following is hereby proposed as an amendment to the Constitution of the State of Arkansas, and upon being submitted to the electors of the State for approval or rejection at the next general election for Representatives and Senators, if a majority of the electors voting thereon, at such an election, adopt such amendment, the same shall become a part of the Constitution of the State of Arkansas, to-wit:

SECTION 1. Commission Created — Members — Powers. There is hereby created a State Highway Commission which shall be vested with all the powers and duties now or hereafter imposed by law for the administration of the State Highway Department, together with all powers necessary or proper to enable the Commission or any of its officers or employees to carry out fully and effectively the regulations and laws relating to the State Highway Department.

SECTION 2. Qualifications and Appointment of Members — Terms of Office of First Commission. Within ten days after the convening of the General Assembly of the State of Arkansas in the year 1953, the Governor, by and with the advice and consent of the Senate, shall appoint five persons who are qualified electors of the State to constitute the State Highway Commission for terms of two, four, six, eight and ten years respectively. The terms of the persons so appointed shall be determined by lot. The Commissioners to be appointed from the State at large; provided, however, that no two Commissioners shall be appointed from any single Congressional District.

In the event of rejection by the Senate of a person whose name has been so submitted, the Governor shall within five days after receipt of written notice from the Secretary of the Senate of such rejection submit the name of another appointee to fill such vacancy. In the event the Governor should within five days thereafter fail to appoint or fail to submit to the Senate for confirmation the name of any person to be appointed, the Senate shall proceed to make the appointment of its own choice.

SECTION 3. Terms of Office of Members. Upon the expiration of the foregoing terms of said Commissioners, a successor shall be appointed by the Governor in the manner provided for in Section 2 for a term of ten years, which term of ten years shall thereafter be for each member of the Commission.

SECTION 4. Removal of Members — Hearing — Review and Appeal. A Commissioner may be removed by the Governor only for the same causes as apply to other constitutional officers after a hearing which may be reviewed by the Chancery Court for the First District with right of appeal therefrom to the Supreme Court, such review and appeal to be without presumption in favor of any finding by the Governor or the trial court, and provided further, in addition to the right of confirmation hereinabove reserved to the Senate, the Senate may upon the written request of at least Five (5) of its members that a member or members of the Commission should be removed therefrom, proceed, when in session, to hear any and all evidence pertinent to the reasons for removal. The member or members whose removal is so requested shall be entitled to be heard in the matter and to be represented before the Senate by legal Counsel. These proceedings conducted by the Senate shall be public and a transcript of the testimony so heard shall be prepared and preserved in the journal of the Senate. The taking of evidence either orally or by deposition shall not be bound by the formal rules of evidence. Upon the conclusion of the hearing, the Senate, sitting as a body in executive session, may remove said member or members of the Commission by a majority vote conducted by secret ballot.

SECTION 5. Vacancies—Filling. Vacancies on the Commission due to resignations, death or removal shall be filled by appointment of the Governor for the unexpired term within thirty days from the date of such vacancy. Upon failure of the Governor to fill the vacancy within thirty days, the remaining Commissioners shall make the appointment for the unexpired term.

SECTION 6. The Commission shall appoint a Director of Highways who shall have such duties as may be prescribed by the Commission or by statute.

APPROVED: March 20, 1951.

Secretary of State
C. G. HALL

May 5 thru Oct. 27 (26 times)

Legal Notice

PROPOSED CONSTITUTIONAL AMENDMENT NO. 43

BE IT RESOLVED by the House of Representatives of the State of Arkansas and by the Senate of the State of Arkansas, a Majority of All the Members Elected to Each House Agreeing Thereto:

That the following is hereby proposed as an amendment to the Constitution of the State of Arkansas, and upon being submitted to the electors of the State for approval or rejection at the next general election for Representatives and Senators, if a majority of the electors voting thereon, at such an election, adopt such amendment, the same shall become a part of the Constitution of the State of Arkansas, to-wit:

Amendment No. 18 to the Constitution of the State of Arkansas, adopted by the electors of this State at the General Election held and conducted on the 6th day of November, 1928, is hereby amended to read as follows:

SECTION 1. It being most apparent that privately operated factories, industries and transportation facilities are necessary for the development of a community and for the welfare of its inhabitants, an annual tax of not exceeding one per cent of the assessed valuation of all taxable property within the corporate boundaries thereof may be levied by cities of the first and second class for the purpose of providing funds to be used for the acquisition of sites within or without such cities and for the construction of such sites of buildings and other facilities, for lease or sale, for the aforesaid purposes, or for the amortization of bonds bearing interest at not more than four per cent per annum issued for such purposes.

SECTION 2. When petitioned by not less than ten per cent of the qualified electors residing therein, the City Council or other governing body of any such city shall call for an election to be held not more than ninety days thereafter for the purpose of having the qualified electors vote on the proposition.

SECTION 3. The general Assembly shall enact such enabling legislation as shall be required to effectuate the proposes hereof.

APPROVED: March 20, 1951.

Secretary of State
C. G. HALL

May 5 thru Oct. 27 (26 times)

Legal Notice

PROPOSED CONSTITUTIONAL AMENDMENT NO. 41

BE IT RESOLVED by the House of Representatives of the State of Arkansas and by the Senate, a majority of All the Members Elected to Each House Agreeing Thereto:

That the following is hereby proposed as an amendment to the Constitution of the State of Arkansas, and upon being submitted to the electors of the State for approval or rejection at the next general election for Representatives and Senators, if a majority of the electors voting thereon in such election adopt such amendment, the same shall become a part of the Constitution of the State of Arkansas, to wit:

SECTION 1. That the Constitution of the State of Arkansas be amended modifying Section 19 of Article 7 and Section 3 of Amendment No. 24 of said Constitution so as to provide for the election of a County Clerk in all of the said counties of the State, as follows:

"The provisions for the election of a County Clerk upon a population basis are hereby abolished and there may be elected a County Clerk in like manner as a Circuit Clerk, and in such cases, the County Clerk may be ex officio Clerk of the Probate Court of such county until otherwise provided by the General Assembly."

This Amendment shall be in full force and effect upon and after its adoption.

APPROVED: March 20, 1951.

Secretary of State
C. G. HALL

May 5 thru Oct. 27 (26 times)

PRESCOTT NEWS

Fire Inspection Schedule For Tuesday, Oct. 21 Announced

8 a.m. Stage Show, Prescott High School.

10:15 a.m. Stage Show, Prescott Jr. High School.

12 Rotary Club (Speaker)

1 p.m. Headquarters opens Prescott Fire Station.

2 p.m. Stage Show, Park Elementary.

2 p.m. Movies (Grades 1-3) McRae School.

4 p.m. Parade.

4:30 p.m. Fire Department demonstration (City Park).

Mrs. Basil Munn Hostess to Wednesday Bridge Club

Mrs. Basil Munn was hostess to members of the Wednesday Bridge Club at her home on Wednesday afternoon.

Autumn flowers decorated the room arranged for the players.

The high score prize was won by Mrs. Clarke White. Mrs. Allen Gee received the game prize.

A dainty salad course was served to members Mrs. Dudley Gordon, Mrs. Harold Lewis, Mrs. Dallis Atkins, Mrs. Saxon Rogan, Mrs. Guss McCaskill, Mrs. White and Mrs. Gee.

Presbyterian Men Have Supper

Fifty four men of the Men's Fellowship Class of the Presbyterian Church enjoyed a supper and program Wednesday night at the Presbyterian Church.

The invocation was given by Theo Elgin.

After supper the evening devotional talk was given by S. O. Logan. Jim Hutchinson and Arlin Jones from Arkadelphia and the Reynolds Metal Co. were guests. Mr. Hutchinson spoke on the Aluminum industry and a film on industry and the progress being made on the Gum Springs plant was shown by Mr. Jones. There was also an informative round table discussion on the project.

Jesse Crow, D. L. McRae Jr., R. W. Reynolds were in charge of the menu and program.

Spiritual Life Group Meets

The Spiritual Life Group of the First Methodist Church met on Wednesday morning in the home of Mrs. John A. Davis with eleven members present for the monthly study.

Mrs. J. W. Teeter, Spiritual Life chairman, opened the meeting with prayer. Mrs. C. M. Gatling led the study on "Abundant Living" by Stanley Jones and closed the meeting with prayer.

The next meeting will be held in the home of Mrs. W. D. Gordon. Mrs. J. B. Hesterly will have charge of the study.

Mrs. Orin Ellsworth and Mrs. S. T. White Sr. visited Miss Norma Lewis of Hope, who is seriously ill in a Texarkana hospital, Wednesday.

Mrs. W. S. Regan and Mrs. J. E. Regan were Wednesday visitors in Hope.

Mrs. Madge Burgess, Gene Ward Mrs. Bill Gordon and G. E. Tanner attended a District Extension Agents Fall Conference at Hope on Wednesday.

Mrs. Carl Black and son, Bemis, who have been the guests of her parents, Mr. and Mrs. Case Chappelle are spending several days with Mrs. Battle Bemis in St. Louis before returning to their home in Columbus, Ohio.

Mrs. Madge Burgess had as her Wednesday dinner guests, Mrs. Ance Adams and daughters, Mary and Evelyn of Bodcaw, Mr. and Mrs. Bill Gordon and Gene Ward.

Mrs. John A. Davis, Mrs. Clarke White were the the guests Thursday of Mr. and Mrs. John P. Cox in Hope.

Mrs. Jack Odom and son, John Sage, who were called here due to the death of her grandfather, T. C. McRae, were accompanied to Texarkana Thursday by Mr. and Mrs. Tom Bemis where they left via plane for their home in San Antonio, Texas.

Roy Loomis was a Wednesday business visitor in Arkadelphia.

Elder Dale Denman and Rev. W. G. Bensberg attended the meeting of the Ouachita Presbytery in Arkadelphia last week.

PRAVDA CLAIM

MOSCOW (AP) — Pravda claimed today that the Japanese government is preparing to send units of its police reserve corps to fight in Korea.

New Orleans Newsman Succumbs

NEW ORLEANS (AP) — Funeral services for Leonard K. Nicholson, chairman of the board of the Times-Picayune Publishing Company, will be held today.

Nicholson, 71, died here early yesterday. He had been in failing health for some months.

At the time of his death, he headed the company which publishes the morning Times-Picayune and the afternoon New Orleans States.

Nicholson was in the newspaper publishing field nearly 5 years. His father and mother published the old Picayune before a merger with the Times-Democrat was effected, forming the Times-Picayune. He became president of the paper in 1918 after having started as a counter clerk. He became editor in 1922 and board chairman last May.

He was a member of the board of directors of The Associated Press from 1933 until 1951, the maximum period allowed under the AP's bylaws. He also served as a director of the Southern Newspaper Publishers Association and the North American Newspaper Alliance.

He is survived by a son, Jerry, a law student at Tulane University.

ANOTHER ACCUSATION

MUNSAN, Korea (AP) — The Communists today accused the Allies of shelling the neutral Panmunjom armistice talks site yesterday.

The U. N. Command did not comment.

Helena Man Is Named CS Chief

GREENVILLE, Miss. (AP) — Officials of the Class C Cotton States Baseball League met here yesterday and re-elected Al Haraway of Helena, Ark., to his fifth term as President.

In other actions the league moguls elected Jim Griffith of El Dorado, vice president set April 21 as the season's opening date, and reduced the number of veterans permitted each club from ten to six. The player limit was placed at 16, including a player manager.

Six of the league's eight clubs said they would be ready to go in the 1953 season, but Greenville and Greenwood, Miss., did not indicate their status.

Greenwood, a member of the Brooklyn Dodgers farm system last year, was dropped when Brooklyn cut down on its Class C operations.

No definite decision on the number of games for the 1953 season was reached. The loop played 126 game schedule during the past season.

The officials also failed to act on the location of the 1953-All Star game. In the past it has been rotated among the clubs with the site chosen alphabetically from league members.

The salary for official scorers was raised to five dollars a game and the League's statistician was granted a $10 yearly increase.

Secretary to Stand in Murder Trial

BALTIMORE (AP) —The murder trial of George Edward Grammer was expected to hear today from a 28-year-old secretary whom the state contends Grammer was in love with.

She is Miss Mathilda Mizigrocky, former United Nations employee from Hamilton, Ontario, and a key witness for the prosecution.

Grammer, 35-year-old New York office manager, is accused of beating his wife to death and then trying to make it appear like an automobile accident.

State's Atty. Anselm Sodaro said in his opening statement that Miss Mizibrocky would tell how she and Grammer fell in love after meeting casually in a New York bowling alley last November.

Most cigarette tobaccos contain about 10 per cent sugar.

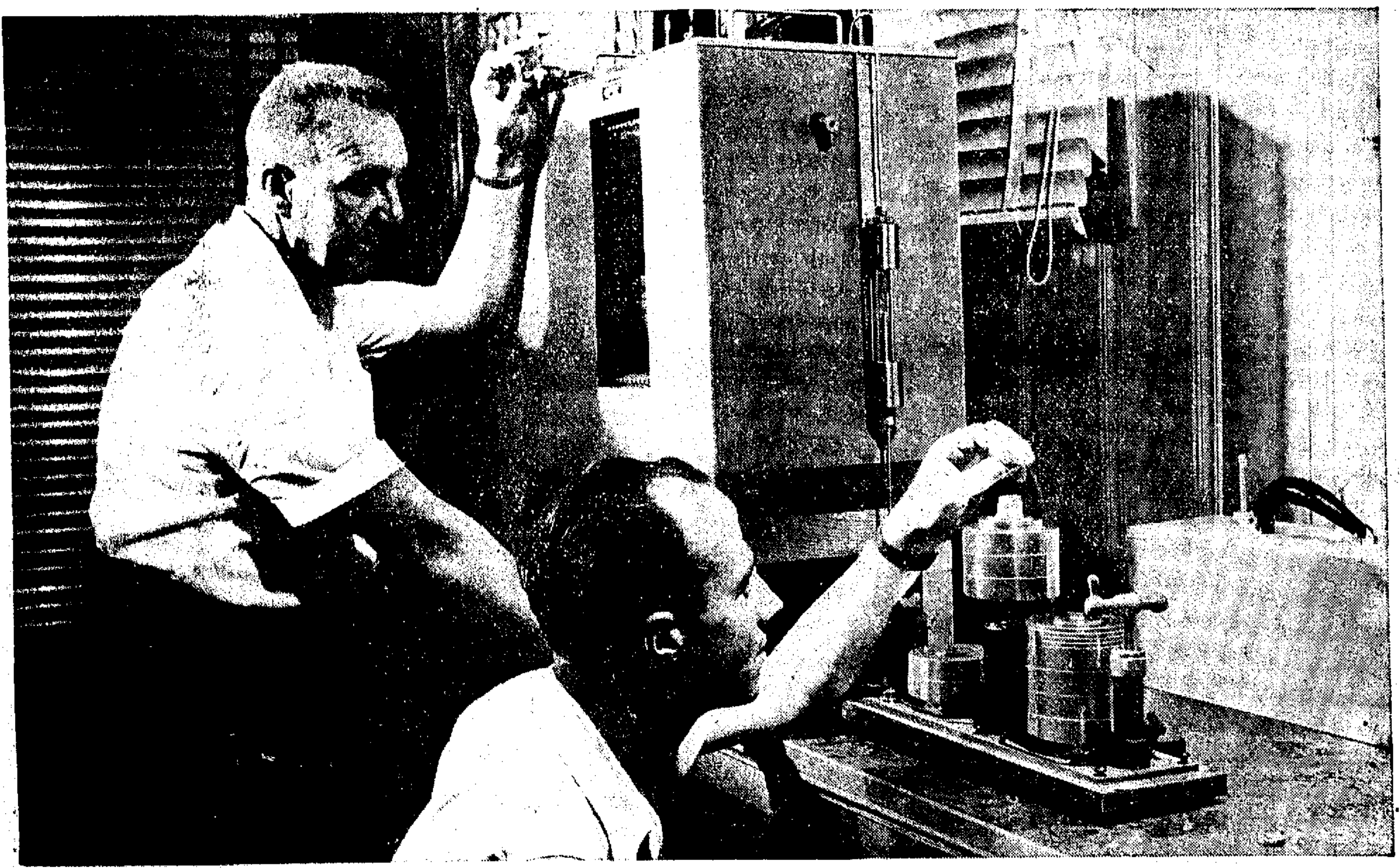

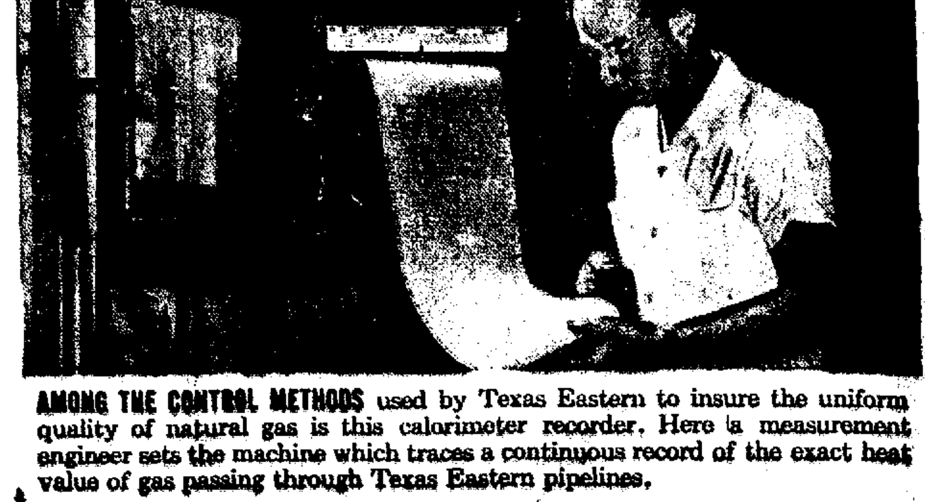

Hope Star

WEATHER FORECAST
ARKANSAS — Fair, continued cold this afternoon, tonight lowest 38 west, south tonight. Wednesday partly cloudy, warmer.
Temperature
High 70 Low 33

54TH YEAR: VOL. 54 — NO. 7
Star of Hope 1899, Press 1927
Consolidated Jan. 18, 1929
HOPE, ARKANSAS, TUESDAY, OCTOBER 21, 1952
Member: The Associated Press & Audit Bureau of Circulations
Av. Net Paid Circl. 3 Mos. Ending March 31, 1952 — 3,665
PRICE 5c COPY

Protest Coal Strike Spreads to Railways

Coal Carriers Forced to Lay Off Trainmen

PITTSBURGH (AP) — The coal strike spread unemployment among railroaders today as more than 322,000 miners carried their protest walkout into its second day.

The Baltimore and Ohio railroad, an important coal carrier, laid off 1,200 workers and the Norfolk and Western told another 300 workers there will be no more paychecks for them until the miners return to the pits.

The Virginian Railway said it will lay off 600 shop workers if the strike continues through Friday.

Thousands of Pennsylvania Railroad employes face reduced work days if the walkout lasts more than a few days. That railroad has an automatic plan to cut down work days during a coal strike.

Coal miners are refusing to work because the Wage Stabilization Board reduced their recently negotiated $1.90 a day pay boost to $1.50 making their new basic daily minimum wage $17.85.

"We're determined to hold out for the $1.90," declared President E. B. Hossle of the United Mine Workers local in Acme, W. Va. "That's what was negotiated and that's what we're going to get."

About 85 per cent of the nation's 375,000 UMW members are idle. Some of the major coal producing states, like West Virginia, Pennsylvania and Kentucky, report virtually no U M W organized mines are operating.

An industry appeal for a return to work went unanswered. UMW President John L. Lewis has maintained unbroken silence at Washington headquarters.

Harry M. Moses, president of the Bituminous Coal Operators Association, made public a letter asking Lewis to "strongly urge" the miners to resume work.

Only violence reported thus far was at Grundy, Va., where Buchanan County Sheriff Ishmael Fletcher reported shots were fired into a cabin which houses seven nonunion miners. No one was injured.

Our Daily Bread

Sliced Thin by The Editor

Alex. H. Washburn

Irrigation Practical for Orchards; Perhaps for Cattle Farms, Too

Louis Graves' Nashville News tells me that Fair & Sons, largest peach growers in the Highland District, will install an irrigation system in their orchards for the 1953 season. Barney Smith started the orchard irrigation idea in Nashville this past season — and it was previously accomplished in the Clarksville (Ark.) district.

Although a common thing in the desert country far to the west of us irrigation has been virtually unknown in Arkansas except for the rice district at Stuttgart. Drouth is not normal in our tree-studded state, but the fact that we do bake out near the end of every summer and occasionally have a disastrously dry year suggests that some form of irrigation would be good insurance. The present year brings this thought home. It is not the disaster we had in 1930, for the August rains helped — but we have too much surface water in the state as a whole to put up with the threat that faces Western states where there is virtually no water at all.

And it is possible that irrigation offers hope to cattlemen as well as peach growers. Oliver L. Adams, Hempstead county agent, tells me the folks are having a hard time believing it is feasible to irrigate pastures. I'm just back from the place where it is actually done — and on a gigantic scale.

The second week in September I drove 1,000 miles through the interior of Florida, to see that state's cattle herds. My route was U. S. 27 from Coral Gables (Miami) north to Lake Okeechobee, around its western edge, and on up as far as Lakeland. The Florida landscape through this region is an amazing sight — the strange combination of limitless herds of Black Angus, Brahman, and Hereford, in pastures that are startlingly green for September.

The southern half of central Florida is a network of canals and drainage works that keep the water level close to the grass roots. One such canal followed us along U. S. 27 all the way north to Lake Okeechobee. The lake is hidden behind a huge levee, with flood gates to keep it from flooding the whole country in time of storm. But it's dry this year in Florida, just as in our own section; and when I saw the flood gates at Clewiston, at the lake's southwestern corner, they were standing wide open. Lake Okeechobee, 35 miles wide, was stabilizing the water level of stock farms for miles around — until you hit the hilly orchard region farther north.

Florida is America's No. 1 cattle state today. It's no accident, believe me. Somebody got busy years ago and made the most of the surface water facilities. Today you think of Florida as a land of big operators and huge capital investment; but someone did most of the work before the big-money boys moved in.

Arkansas, boasting that it has more miles of navigable river than any other state, should be the last section on earth to plead insufficiency of water. It's just a matter of moving the water we already have to the particular spot that needs it.

The project involves risk, of course. But a section that never takes any risk whatsoever generally manages to lose population and wealth to some more venturesome region.

And risks taken in behalf of the land, in a nation of America's rate of growth, usually pay off.

PLAYING A WAITING GAME — Air Force Lt.-Col. Earl H. Robinson, left, of Beverly Hills, Calif., and Col. Charles W. McCarthy, right, while away weary hours at Munsan-Ni, base camp for United Nations truce-talk personnel, with a game of chess. The two officers are the only officials who still have official contact with Communist negotiators, and they are waiting for the enemy to make the next move—that of asking the United Nations to resume truce negotiations.

Fire Hazard Acute as Many Acres Are Burned; Hunters Urged to Be Cautious

A fire which appeared to be deliberately set was brought under control near the Arkansas State Police Station, east on Highway 67, this morning with the help of local fire equipment.

Radioman Sparks said the blaze was going in three different spots at once along the Highway and looked as if someone had deliberately thrown out matches as they rode along.

Sparks said fire was also blazing around the bend near the Experiment Station road.

Meanwhile the Hope Department cautioned housewives to take extreme care in burning trash. About 90 per cent of the fires are started by careless persons. The department is currently making the rounds in Hope and burning off vacant lots in an effort to keep down fires.

Throughout the county farmers and stockmen anxiously eye pastures and woods. Dry weather has created the biggest fire hazard and grass shortage in years. One careless person could wipe out hundreds of acres of timber or grass lands at a time when the little grass that is left means much to stockmen.

Perhaps the biggest hazard is careless hunters who are flooding the woods in search of squirrels. Timber and stockmen have issued a plea for the hunters to exercise extreme caution.

Some 10,000 acres of timber lands were destroyed by fire the first 21 days of this month in Arkansas. This represents a loss of more than $200,000 in timber alone.

Dangerous conditions exist in Nevada and Dallas counties according to the State Forestry Division.

LITTLE ROCK (AP) — The state sent out a call for volunteer fire fighters last night to help combat a series of forest fires in South Arkansas which threaten to get out of control.

State Forester Fred Lang, who issued the call for help, said 32 fires were raging in Lafayette, Nevada and Union counties. He said extra firemen were needed especially in the vicinity of El Dorado and Stamps.

GOP Has No Program, Says Adlai

By JOHN L. CUTTER

SPRINGFIELD, Ill., (UP) —Gov. Adlai E. Stevenson began his last big campaign trip today after picturing Dwight D. Eisenhower as a sort of split personality leading a party with no policy or program.

Stevenson told a crowd of about 5,000 persons last night that Eisenhower was waging a campaign of "expediency" because his party has "no policy, no program and no real faith in the future of America."

The Democratic presidential candidate said Eisenhower shifted his opinions from day to day and asked "which general are we supposed to believe?"

Yule Party Planned by Merchants

A gala pre-Christmas season employer - employee party is being planned by the Hope Chamber of Commerce Retail Merchants Division. The date is yet tentative, but Tuesday, Nov. 11 and 18 are being planned.

Harrell Hall, manager of J. C Penny Company, is chairman of the over all planning committee with W. S. Oliver, manager of the Toggery Shop, and Emil Kaden, manager of the Scott Store as members. This committee brought a report to the Retail Merchants Breakfast on Monday, which was unanimously adopted.

C. Hamilton Moses, chairman of the board of the Arkansas Power and Light Company, has been invited to address the group immediately following the banquet meal.

Arrangements are being made for a dance orchestra to play for dancing which will take place in the Junior High auditorium. In addition to dancing, the entertainment committee is working out plans for several different games. Chairman Eldon Coffman, manager of the Malco theatres, C. W. Tarpley, of Tarpley's Esso Station, Corbin Foster, of Foster's Shoe Store, and Jack Lowe of Hope Builders Supply assured those in attendance of a full evening of good fun and entertainment.

Dewey Baber, operator of the B & B Super Market, is in charge of the food arrangements and announces that the banquet, which will be served cafeteria style, in the High School cafeteria, will begin at 7 p.m.

The responsibility of decorating and securing the necessary properties for the party will be in charge of a committee headed by Miss Henry of the Gift Shop, and Mrs. Aubrey Enoch, manager of Sears, and Moody Willis of Willis Men's Store.

Reds Fail to Break Through UN Gunfire

By ROBERT UDICK

SEOUL, Korea, (UP) — Two Chinese battalions charged Snipers Ridge through mud and driving rain tonight, but the Reds failed to break through murderous streams of South Korean machine gun and rifle fire.

Rain concealed the 1,508 Reds while they sneaked up the base of the central front mountain. However, they had indicated an attack was in the making by unleashing a heavy artillery barrage.

The fanatic Chinese assault began at 6:40 p. m. (4:40 a. m. EST) and was continuing an hour later. The Reds did not succeed in getting to within hand grenade range of Republic of Korea 2nd Division defenders.

Rain bogged down the Red attackers, but it prevented the South Koreans from lighting flares to illuminate the exposed enemy. It was believed the Reds held a third battalion in immediate reserve.

Heavy fog before nightfall hampered an attack by South Korean troops on Iron Horse Mountain, west of Sniper Ridge. The ROKs stormed up the southern slopes to within 50 yards of the crest.

Hurling hand grenades and firing small arms, the South Koreans dug in on the mountainside just a short distance from Chinese Communists defending the peak.

The assault took place in a heavy fog which prevented a column of Allied tanks from giving the riflemen close support with heavy guns. It was the heaviest action along the 155mile battlefront.

"Tanks supporting the assault from the left flank could not find their targets through the fog that clouded the valley floor," the 8th Army said.

Republic of Korea 9th Division troops attacked the peak at 9:30 a. m. (7:30 p. m. EST Monday). Iron Horse Mountain is one of the hill clusters heavily contested in the old Iron Triangle.

The Chinese halted the South Korean assault 40 yards from their positions. The South Koreans pulled back slightly and dug in.

Meanwhile, a low and dense cloud layer virtually halted U. N. air operations after daybreak. Earlier, U. N. warplanes hit enemy supply lines to prevent reinforcement of battered Red units.

Elsewhere on the central front, American and South Korean infantrymen threw back light probing attacks.

Allied troops dug in deeper and built new bunkers on Triangle Hill and Sniper Ridge. They received truckloads of ammunition despite Communist shellfire.

The Reds twice hit Triangle with 12-man probing attacks, but each was repulsed by American riflemen in less than five minutes. However, the Communists still held Pike's Peak on the northwest toe of the Triangle Hill mass.

U. S. troops in the Triangle sector have inflicted 4,640 Red casualties in the past eight days.

At Sniper Ridge, east of Triangle, the Communists sent two platoons — about 50 men — in an hourlong probe at Pinpoint Peak, defended by men of the 2nd Republic of Korean Division. Heavy mortar fire sent the Reds reeling down the slopes.

South Koreans also threw back a Communist regiment attacking Sniper Ridge yesterday, killing or wounding more than 1,000 Chinese.

West of Triangle and Sniper Ridge, U. N. artillery broke up a group of 50 Communists approaching Allied lines.

Superforts and light bombers, trying to choke reinforcement of the chopped up Red units, knocked out more than 100 supply trucks and a 43 acre storage area before dawn.

Ten U. S. B-29s carried the fight far behind the battle line in an early morning raid at Taeyu in Northwest Korea, wiping out a storage area.

The Navy reported the Destroyer Parks silenced enemy guns which had fired 30 shells at it south of Tanchon on the east coast yesterday. The minesweeper Redhead said two airbursting shells exploded overhead in the same area, but reported no casualties or damage.

Girl Scout Drive Successful Thanks to Merchants

The Girl Scout Community Committee and all the members of the Girl Scouts and Brownies wish to thank the following firms and individuals who contributed to the Girl Scout drive:

Hope Hardware Co., Singer Company, Plunkett Jarrell, Dr. Geo. Wright, B. R. Hamm Motor Co., Scotts Stores, A&P, Foster-Ellis, Franks & Son, Morgan & Lindsey, Roy Anderson, Moore Brothers, Roach Insurance Co., Jim Cole, Joe's City Bakery, Mike Kelly.

Midwest Dairy, Citizens Bank, Hobbs Grocery, Hope Star, Hope Auto Co., Hope Furniture Co., Tol-E-Tex Oil Co., Dr. Sam Strong, Lewis-McLarty, Inc., Cox Drug Company, Grayden Anthony, E. J. Whitman, Boswell Sisters, Mrs. James Pilkinton, J. C. Penney Co., M. S. Bates, Mrs. Herbert Lewellan.

Herbert Burnes, KXAR, A. D. Middlebrooks, Hope Beverage Co., Bruner-Ivory Handle Co., Standard Auto, Trading Post, Hamm Tire & Appliance, B&B Super Market, Rephan's, Norman Moore, Mrs. J. V. Moore Sr., Home Furniture Co., West Brothers.

Henry Watkins & Son, Arkansas Louisiana Gas Co., S. W. Packing Co. First National Bank, Ritchie Grocer Co., York Furniture Co., Coca-Cola Botteling Co., Archer Motor Co., Hope Builders Supply, Haynes Bros., Owen's Department Store, Arkansas Machine Specialty Co., Emmett Thompson, Greening Insurance Agency, Mrs. C. C. McNeill, Mrs. Paul Klipsch, Dr. F. C. Crow, Mrs. Bob Turner, Hope Brick Works.

Beef Up But Cotton Still Money Crop

FAYETTEVILLE, (UP) — The beef cow population in Arkansas has increased 75 per cent in the last three years, leading all other states, it was reported today.

A joint report of the state crop reporting service the Bureau of Agricultural Statistics of the U. S. department of Agriculture and the Arkansas Agricultural Experiment Experiment Station said there were 320,000 beef cows on Arkansas farms in January, 1952 as compared to only 183,000 in January, 1949.

The nationwide increase in beef cow population was 29.5 per cent.

Cotton continued to be Arkansas' most valuable farm enterprise, bringing in $273,000,000 in 1951, an increase of eight per cent over 1950. All crops accounted for $342,000,000, or 64 per cent of the $564,000,000 in cash receipts from farm marketings.

Arkansas rice growers made the largest plantings in history, harvesting some 445,000 acres. Lower yields, however, held production below the 1948 crop but the 1951 crop was still the most valuable, bringing in $45,000,000.

Ike Insists He Is Not a 'Deal' Man

By DON WHITEHEAD

ABOARD THE EISENHOWER Special In New England Dwight D. Eisenhower asserted today he still is a "no deal" man and has made no committments to win supporters in his presidential campaign.

The GOP candidate made this declaration to a chilled crowd of about 4,000 people at Manchester, N. H., in the wake of a statement by Sen. Wayne Morse (ROre) he was offered a "high position in public life."

The Morse statement given to the Portland Oregonian carried the implication he was offered the Post only if he would support Eisenhower and claimed to have the documentary evidence which he would produce after the election Nov. 4.

McMath Cites Justice as 'Influenced'

LITTLE ROCK, (AP)—Gov. McMath last night accused an associated justice of the state Supreme Court of being "influenced by partisan politics" in an angry tirade on the proposed new state purchasing law.

In a reply to a written opinion by Associate Justice Ed F. McFaddin which said the governor had attempted to use the high court to "smear another partisan group," McMath said:

"If Judge McFaddin would pay more attention to law and less to politics, he would make a better judge."

The dispute is centered around the Supreme Court's dismissial in a split decision, of an administration backed suit which sought to prevent a popular vote on the controversial purchasing law, Act 242 of 1951. The law was sponsored through the legislature by Gov. McMath.

Not Soft on Communists, Truman Vows

By ERNEST B. VACCARO

WITH TRUMAN IN NEW JERSEY (AP) — President Truman today described Republican claims his administration has been soft toward communism as an "outrageous falsehood."

He said the Republican high command has used "every propaganda technique and huge sums of money" to try to put over this "big lie" on the American public.

He said the government has been taking "concrete measures to fight communism at home and abroad" while Gen. Dwight D. Eisenhower and his party have been "trying to sow false seeds of suspicion."

He made these statements in an address prepared for delivery at Jersey City during a day of campaigning by train and automobile in the industrial East.

The audience at Jersey City, first stop on a long automobile tour, was told that the GOP presidential nominee has been advising party workers "to appeal to emotion rather than to reason" in this campaign.

Truman said the record "may paint a picture of softness toward communism in the minds of demagogues, intent on grasping political power," but he added:

Texarkana Man Drops Dead in Local Grocery

W. R. Beall, aged 30, of Texarkana, died about 3 p. m. Monday of a heart attack in a Hope grocery store. He was a salesman for the D&W Packing Company of Texarkana.

Lahroy States, owner of Ward Four Grocery on North Hazel, said Beall complained of an ache in his chest and rested a few minutes. He then got up, talked a bit and suddenly pitched over on his face, Mr. Spates said. He died before a doctor could arrive.

He is survived by his wife, one daughter Jo Ann of Texarkana, three half-sisters, Mrs. O. Gerber and Mrs. Amelia Smith of Texarkana, Mrs. Lee Hunt of Alexander, La., a half-brother, Wickliffe Temple of Pennsylvania.

Candidate at Large Ruling Expected

LITTLE ROCK (AP) — The Arkansas Supreme Court is expected to hand down a decision today on a Republican's request that he be allowed to run as a state senatorial candidate at large against three Pulaski County Democrats.

William A. Cheek of Little Rock claims in his suit that candidates for the Senate do not have to choose a specific position in a general election. Candidates in primaries are required by law to run for positions.

If the Court rules in favor of Cheek's proposal, he and three Democratic nominees would run as a field for the three Pulaski County senatorial posts. The three candidates receiving the most votes would win the election.

Two Cars Damaged in Collision

Two cars were badly damaged yesterday in a collision at 4th and Hervey streets, City police reported. One was driven by Laura Etta Turner and the second by R. C. Kingsley, local negro.

Suppose a Woman Is Named President, Would Her Hubby Be an Asset or Liability?

By SAUL PETT
For Hal Boyle

NEW YORK (AP) — Almost everyone agrees that a loyal smiling wife is an asset to a political candidate.

But suppose in the future a woman is nominated for President. Would a husband be an asset or liability?

Would many male voters resent seeing a man play second fiddle and couldn't they easily transfer that resentment to his wife the candidate? By an inverse psychology would many female voters say well if she isn't smart enough to get a husband smarter than she is is she smart enough to run the country?

It could be a problem you must agree.

What about the campaigns? Should the lady candidate take her husband along? People cluck with satisfaction when they see an adoring wife sitting behind the candidate. But what would they think of a husband sitting there while his wife does all the work?

What expression should he wear while she propounds the issues — adoration, respectful interest or good humored tolerance? Would many people in the audience wish he were back home making an honest living instead of free-loading on his wife's campaign train?

Obviously, any husband who has nothing better to do than drag around the country while his wife talks her lungs out would be subject to cracks about his masculinity. It would be fatal if he were smaller than his missus. Hair would help. It would even help if he were a weightlifter.

Should the husband speak out on political issues or maintain a wide-eyed innocence? If he doesn't talk politics, people will say he doesn't have a mind of his own. If he does talk politics, people will say his wife doesn't have a mind of her own.

And what should the husband do [illegible] keep silent or invite the other candidate to step outside?

Whistle-stop tours would present problems. The local welcoming committees couldn't give the candidate's spouse roses. Should they give him new bowling shoes, a plug of tobacco or two tickets to an Elks smoker?

And when the lady candidate finished her speech she would have to be careful in presenting her mate to the crowd. She couldn't say, "and now I want you to meet my Sammy." That possessive tone could kill the male vote.

What would be the protocol for riding in the motorcades? Would the candidate ride in the first car with the mayor and the candidate's husband ride in the second car with the mayor's wife?

And suppose the lady is elected president. What would we call Sam —first gentleman of the land, President consort or "that woman's husband?" What would Sam do, commute every morning to his coal and ice business or just hang around the White House? Would he have to give the teas for the cabinet wives, lay the cornerstones, speak for charity at the women's club luncheons, launch all the ships?

How about the opening of the baseball season? Would the big Lummox just sit there while his wife tries to throw out the first ball?

Would the White House invitations read, "The President and Mr. Smith request the presence of . . ." At state dinners, where could you put the president's husband except below the salt, next to the wife of the health minister of Belgravia?

A woman president would revolutionize press coverage. A new breed of reporters would be needed to cover the [illegible]

Annual Farm Bureau Picnic Thursday

Farm Bureau families will [illegible] barbequed beef from a choice [illegible] calf from the Third District Livestock Show at their annual picnic Thursday night at the 3rd District Exhibit Hall. The program is scheduled to begin at seven [illegible]

In announcing the event [illegible] membership Moss Rowe of [illegible]ington, president of the [illegible] ent farm group said, "[illegible] time meeting your friends [illegible] cussing Farm Bureau [illegible] county group has family [illegible] ships in all townships and [illegible] iated with the Arkansas and American Farm Bureau Federation."

Waldo Frazier, Executive [illegible] tary of the Arkansas Farm [illegible] Federation, will be the [illegible] of the evening. Mr. Frazier [illegible] known locally and in Arkansas agriculture. He has [illegible] Farm Bureau more than [illegible] of its service to agriculture.

Business for the evening [illegible] program building and [illegible] of Board members [illegible] group during the coming [illegible] members of Farm Bureau [illegible] [illegible]

Spring Hill PTA Meets Tonight

Spring Hill Parent Teachers Association in a recent session made plans for an annual Halloween Carnival and a membership drive according to Mrs. Frank Smith. The group will meet tonight at 7 p. m. to complete plans.

EXTENDED FORECAST

LITTLE ROCK (AP) — Temperatures in Arkansas will average 2 to 5 degrees below normal between today and Saturday night, the U.S. Weather Bureau said in an extended forecast.

Normal minimum for the period was given as 48 to 54 degrees and normal maximum 72 to 80.

It will be rather cold through Wednesday, beginning to warm up [illegible]

Bishop's New Trial Scheduled Nov. 13

SALT LAKE CITY (AP) — Tuck Bishop, 57 year old Arkansas man once scheduled to die before a Utah prison firing squad, will have another chance to face the courts on Nov. 13, in a new trial before District Judge A. H. Ellett in Salt Lake City.

At an earlier trial in Tooele County, Bishop was convicted of shooting two Ophir miners. He was granted a new trial yesterday on grounds that the Tooele jury was prejudiced.

Bishop declared he was on furlough from the Arkansas state prison when the Utah slaying occurred. He had been tried and [illegible]

Mt. Zion Group in Conference

JONESBORO, (AP) — The first session of the 2-day Mt. Zion Association centennial meeting began at the Mt. Zion Church 15 miles north of here today.

Three sessions are scheduled for today and two for tomorrow. The sessions tomorrow will be held at the First Baptist Church here.

The Mt. Zion Association has 26 members, 25 of them in Craighead County. It was formed at the Mt. Zion Church in Greene County, 100 years ago this month.

The Greene County Church is one of the oldest churches in the region, having been built in 1848, four years before the association was formed.

Main speakers for the 2-day session will include Dr. L. E. Barton, parliamentarian of the Arkansas Baptist Convention Dr. B. L. Bridges, executive-secretary, Arkansas Baptist Convention the Rev. Lloyd Sparkman, Pine Bluff, president of the Arkansas Baptist Convention, and Dr. R. Paul Caudill, pastor of the First Baptist Church of Memphis and member of the executive board of the Southern Baptist Convention.

SENTENCED TO LIFE

HARRODSBURG, Ky. (AP) — Marion Savage, 22, was sentenced to life imprisonment last night for the murder of his two-year-old stepson.

Savage showed little emotion when convicted of killing James Willis Savage last May 15 by beating the child's head against a door. He admitted the killing but said [illegible]

Library Tax Can Be Repealed

LITTLE ROCK (AP) — The Attorney General's office today said it was possible for a county library tax to be repealed by popular vote.

The opinion was in reply to a question of Mrs. Hazel W. Prichard of Hope Hempstead County librarian.

The opinion pointed out that Amendment 38 requires that petitions to initiate repeal or modivications must be filed at least 30 days before election day and since the general election is Nov. 4, it is now too late to obtain a vote this year.

FOUND GUILTY

MOUNTAIN HOME (AP) — Joe McMullan, about 70, of Cotter, was found guilty of second degree murder here today in the Sept. 10 slaying of Ollie Lewis at Cotter.

Circuit Judge John Bledsoe sentenced McMullan to five years in the state prison.

WARREN IN PHILADELPHIA

PHILADELPHIA (AP) — Gov. Earl Warren of California carries his campaign for Republican presidential nominee Dwight Eisenhower into Philadelphia today.

DECLINE

WASHINGTON (AP) — The number of civilians on the payroll in the executive branch of the government [illegible]

Local Students in HSTC Play

ARKADELPHIA — Henderson State Teachers College speech department will present Tennessee Williams' "Summer and Smoke" at 8 p. m. Wednesday and Thursday nights in Arkansas Hall.

The cast includes Donald McQueen of Hope as Roger Doremus, Kelle Wylie of Prescott as Vernon; Anita Joyce Hooks of McCaskill at [illegible]

Legal Notice

PROPOSED CONSTITUTIONAL AMENDMENT NO. 42

BE IT RESOLVED by the Senate of the State of Arkansas and by the House of Representatives, a Majority of All the Members Elected to Each House Agreeing Thereto:

That the following is hereby proposed as an amendment to the Constitution of the State of Arkansas, and upon being submitted to the electors of the State for approval or rejection at the next general election for Representatives and Senators, if a majority of the electors voting thereon, at such an election, adopt such amendment, the same shall become a part of the Constitution of the State of Arkansas, to-wit:

SECTION 1. Commission Created — Members — Powers. There is hereby created a State Highway Commission which shall be vested with all the powers and duties now or hereafter imposed by law for the administration of the State Highway Department, together with all powers necessary or proper to enable the Commission or any of its officers or employees to carry out fully and effectively the regulations and laws relating to the State Highway Department.

SECTION 2. Qualifications and Appointment of Members — Terms of Office of First Commission. Within ten days after the convening of the General Assembly of the State of Arkansas in the year 1953, the Governor, by and with the advice and consent of the Senate, shall appoint five persons who are qualified electors of the State to constitute the State Highway Commission for terms of two, four, six, eight and ten years respectively. The terms of the persons so appointed shall be determined by lot. The Commissioners to be appointed from the State at large; provided, however, that no two Commissioners shall be appointed from any single Congressional District.

In the event of rejection by the Senate of a person whose name has been so submitted, the Governor shall within five days after receipt of written notice from the Secretary of the Senate of such rejection submit the name of another appointee to fill such vacancy. In the event the Governor should within five days thereafter fail to appoint or fail to submit to the Senate for confirmation the name of any person to be appointed, the Senate shall proceed to make the appointment of its own choice.

SECTION 3. Terms of Office of Members. Upon the expiration of the foregoing terms of said Commissioners, a successor shall be appointed by the Governor in the manner provided for in Section 2 for a term of ten years, which term of ten years shall thereafter be for each member of the Commission.

SECTION 4. Removal of Members — Hearing — Review and Appeal. A Commissioner may be removed by the Governor only for the same causes as apply to other constitutional officers after a hearing which may be reviewed by the Chancery Court for the First District with right of appeal therefrom to the Supreme Court, such review and appeal to be without presumption in favor of any finding by the Governor or the trial court, and provided further, in addition to the right of confirmation hereinabove reserved to the Senate, the Senate may upon the written request of at least Five (5) of its members that a member or members of the Commission should be removed therefrom, proceed, when in session, to hear any and all evidence pertinent to the reasons for removal. The member or members whose removal is so requested shall be entitled to be heard in the matter and to be represented before the Senate by legal Counsel. These proceedings conducted by the Senate shall be public and a transcript of the testimony so heard shall be prepared and preserved in the Journal of the Senate. The taking of evidence either orally or by deposition shall not be bound by the formal rules of evidence. Upon the conclusion of the hearing, the Senate, sitting as a body in executive session, may remove said member or members of the Commission by a majority vote conducted by secret ballot.

SECTION 5. Vacancies—Filling. Vacancies on the Commission due to resignations, death or removal shall be filled by appointment of the Governor for the unexpired term within thirty days from the date of such vacancy. Upon failure of the Governor to fill the vacancy within thirty days, the remaining Commissioners shall make the appointment for the unexpired term.

SECTION 6. The Commission shall appoint a Director of Highways who shall have such duties as may be prescribed by the Commission or by statute.

APPROVED: March 20, 1951.
Secretary of State
C. G. HALL
May 5 thru Oct. 27 (26 times)

Legal Notice

PROPOSED CONSTITUTIONAL AMENDMENT NO. 43

BE IT RESOLVED by the House of Representatives of the State of Arkansas and by the Senate of the State of Arkansas, a Majority of All the Members Elected to Each House Agreeing Thereto:

That the following is hereby proposed as an amendment to the Constitution of the State of Arkansas, and upon being submitted to the electors of the State for approval or rejection at the next general election for Representatives and Senators, if a majority of the electors voting thereon, at such an election, adopt such amendment, the same shall become a part of the Constitution of the State of Arkansas, to-wit:

Amendment No. 18 to the Constitution of the State of Arkansas, adopted by the electors of this State at the General Election held and conducted on the 6th day of November, 1928, is hereby amended to read as follows:

SECTION 1. It being most apparent that privately operated factories, industries and transportation facilities are necessary for the development of a community and for the welfare of its inhabitants, an annual tax of not exceeding one per cent of the assessed valuation of all taxable property within the corporate boundaries thereof may be levied by cities of the first and second class for the purpose of providing funds to be used for the acquisition of sites within or without such cities and for the construction of such sites of buildings and other facilities, for lease or sale, for the aforesaid purposes, or for the amortization of bonds bearing interest at not more than four per cent per annum issued for such purposes.

SECTION 2. When petitioned by not less than ten per cent of the qualified electors residing therein, the City Council or other governing body of any such city shall call for an election to be held not more than ninety days thereafter for the purpose of having the qualified electors vote on the proposition.

SECTION 3. The general Assembly shall enact such enabling legislation as shall be required to effectuate the proposes hereof.

APPROVED: March 20, 1951.
Secretary of State
C. G. HALL
May 5 thru Oct. 27 (26 times)

Legal Notice

PROPOSED CONSTITUTIONAL AMENDMENT NO. 41

BE IT RESOLVED by the House of Representatives of the State of Arkansas and by the Senate, a majority of All the Members Elected to Each House Agreeing Thereto:

That the following is hereby proposed as an amendment to the Constitution of the State of Arkansas, and upon being submitted to the electors of the State for approval or rejection at the next general election for Representatives and Senators, if a majority of the electors voting thereon in such election adopt such amendment, the same shall become a part of the Constitution of the State of Arkansas, to wit:

SECTION 1. That the Constitution of the State of Arkansas be amended modifying Section 19 of Article 7 and Section 3 of Amendment No. 24 of said Constitution so as to provide for the election of a County Clerk in all of the said counties of the State, as follows:

"The provisions for the election of a County Clerk upon a population basis are hereby abolished and there may be elected a County Clerk in like manner as a Circuit Clerk, and in such cases, the County Clerk may be ex officio Clerk of the Probate Court of such county until otherwise provided by the General Assembly."

This Amendment shall be in full force and effect upon and after its adoption.

APPROVED: March 20, 1951.
Secretary of State
C. G. HALL
May 5 thru Oct. 27 (26 times)

PRESCOTT NEWS

Fire Inspection Schedule For Tuesday, Oct. 21 Announced

9 a.m. Stage Show, Prescott High School.

10:15 a.m. Stage Show, Prescott Jr. High School.

12 Rotary Club (Speaker)

1 p.m. Headquarters opens Prescott Fire Station.

2 p.m. Stage Show, Park Elementary.

2 p.m. Movies (Grades 1-3) McRae School.

4 p.m. Parade.

4:30 p.m. Fire Department demonstration (City Park).

Mrs. Basil Munn Hostess to Wednesday Bridge Club

Mrs. Basil Munn was hostess to members of the Wednesday Bridge Club at her home on Wednesday afternoon.

Autumn flowers decorated the room arranged for the players.

The high score prize was won by Mrs. Clarke White. Mrs. Allen Gee received the game prize.

A dainty salad course was served to members Mrs. Dudley Gordon, Mrs. Harold Lewis, Mrs. Dallis Atkins, Mrs. Saxon Rogan, Mrs. Guss McCaskill, Mrs. White and Mrs. Gee.

Presbyterian Men Have Supper

Fifty four men of the Men's Fellowship Class of the Presbyterian Church enjoyed a supper and program Wednesday night at the Presbyterian Church.

The invocation was given by Theo Elgin.

After supper the evening devotional talk was given by S. O. Logan. Jim Hutchinson and Arlin Jones from Arkadelphia and the Reynolds Metal Co. were guests. Mr. Hutchinson spoke on the Aluminum industry and a film on industry and the progress being made on the Gum Springs plant was shown by Mr. Jones. There was also an informative round table discussion on the project.

Jesse Crow, D. L. McRae Jr., R. W. Reynolds were in charge of the menu and program.

Spiritual Life Group Meets

The Spiritual Life Group of the First Methodist Church met on Wednesday morning in the home of Mrs. John A. Davis with eleven members present for the monthly study.

Mrs. J. W. Teeter, Spiritual Life chairman, opened the meeting with prayer. Mrs. C. M. Gatling led the study on "Abundant Living" by Stanley Jones and closed the meeting with prayer.

The next meeting will be held in the home of Mrs. W. D. Gordon. Mrs. J. B. Hesterly will have charge of the study.

Mrs. Orin Ellsworth and Mrs. S. T. White Sr. visited Miss Norma Lewis of Hope, who is seriously ill in a Texarkana hospital, Wednesday.

Mrs. W. S. Rogan and Mrs. J. E. Regan were Wednesday visitors in Hope.

Mrs. Madge Burgess, Gene Ward Mrs. Bill Gordon and G. E. Tanner attended a District Extension Agents Fall Conference at Hope on Wednesday.

Mrs. Carl Black and son, Bemis, who have been the guests of her parents, Mr. and Mrs. Case Chappelle are spending several days with Mrs. Battle Bemis in St. Louis before returning to their home in Columbus, Ohio.

Mrs. Madge Burgess had as her Wednesday dinner guests, Mrs. Ance Adams and daughters, Mary and Evelyn of Bodcaw, Mr. and Mrs. Bill Gordon and Gene Ward.

Mrs. John A. Davis, Mrs. Clarke White were the the guests Thursday of Mr. and Mrs. John P. Cox in Hope.

Mrs. Jack Odom and son, John Sage, who were called here due to the death of her grandfather, T. C. McRae, were accompanied to Texarkana Thursday by Mr. and Mrs. Tom Bemis where they left via plane for their home in San Antonio, Texas.

Roy Loomis was a Wednesday business visitor in Arkadelphia.

Elder Dale Denman and Rev. W. G. Bensberg attended the meeting of the Ouachita Presbytery in Arkadelphia last week.

PRAVDA CLAIM

MOSCOW (AP) — Pravda claimed today that the Japanese government is preparing to send units of its police reserve corps to fight in Korea.

New Orleans Newsman Succumbs

NEW ORLEANS (AP) — Funeral services for Leonard K. Nicholson, chairman of the board of the Times-Picayune Publishing Company, will be held today.

Nicholson, 71, died here early yesterday. He had been in failing health for some months.

At the time of his death, he headed the company which publishes the morning Times-Picayune and the afternoon New Orleans States.

Nicholson was in the newspaper publishing field nearly 5 years. His father and mother published the old Picayune before a merger with the Times-Democrat was effected, forming the Times-Picayune. He became president of the paper in 1918 after having started as a counter clerk. He became editor in 1922 and board chairman last May.

He was a member of the board of directors of The Associated Press from 1933 unitl 1951, the maximum period allowed under the AP's bylaws. He also served as a director of the Southern Newspaper Publishers Association and the North American Newspaper Alliance.

He is survived by a son, Jerry, a law student at Tulane University.

ANOTHER ACCUSATION

MUNSAN, Korea (AP) — The Communists today accused the Allies of shelling the neutral Panmunjom armistice talks site yesterday.

The U. N. Command did not comment.

Helena Man Is Named CS Chief

GREENVILLE, Miss. (AP) — Officials of the Class C Cotton States Baseball League met here yesterday and re-elected Al Haraway of Helena, Ark., to his fifth term as President.

In other actions the league moguls elected Jim Griffith of El Dorado, vice president set April 21 as the season's opening date, and reduced the number of veterans permitted each club from ten to six. The player limit was placed at 16, including a player manager.

Six of the league's eight clubs said they would be ready to go in the 1953 season, but Greenville and Greenwood, Miss., did not indicate their status.

Greenwood, a member of the Brooklyn Dodgers farm system last year, was dropped when Brooklyn cut down on its Class C operations.

No definite decision on the number of games for the 1953 season was reached. The loop played 126 game schedule during the past season.

The officials also failed to act on the location of the 1953-All Star game. In the past it has been rotated among the clubs with the site chosen alphabetically from league members.

The salary for official scorers was raised to five dollars a game and the League's statistician was granted a $10 yearly increase.

Secretary to Stand in Murder Trial

BALTIMORE (AP) —The murder trial of George Edward Grammer was expected to hear today from a 28-year-old secretary whom the state contends Grammer was in love with.

She is Miss Mathilda Mizigrocky, former United Nations employee from Hamilton, Ontario, and a key witness for the prosecution.

Grammer, 35-year-old New York office manager, is accused of beating his wife to death and then trying to make it appear like an automobile accident.

State's Atty. Anselm Sodaro said in his opening statement that Miss Mizibrocky would tell how she and Grammer fell in love after meeting casulally in a New York bowling alley last November.

Most cigarette tobaccos contain about 10 per cent sugar.

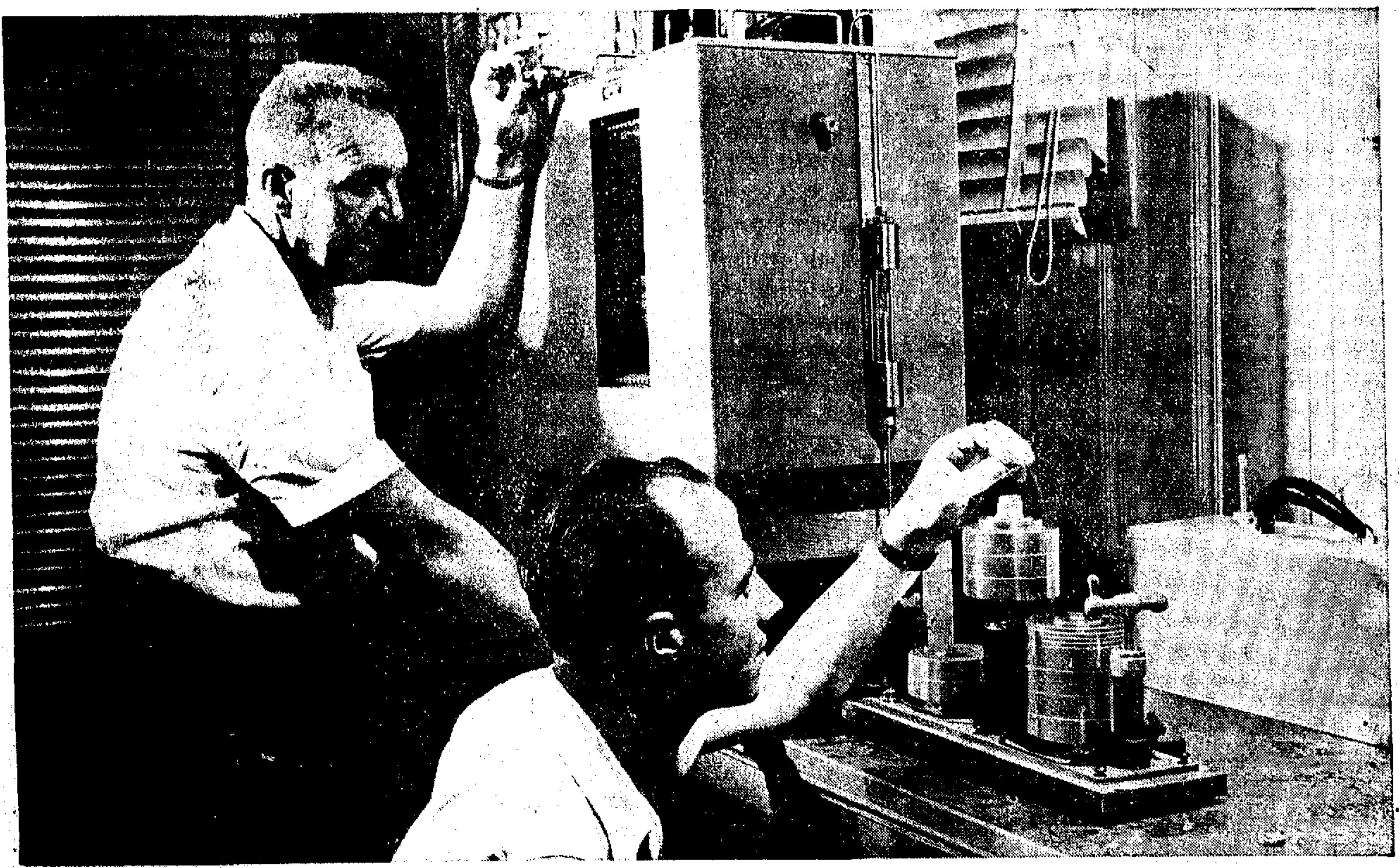

AS PART OF THEIR DUTIES to insure the constant high quality of natural gas, two Texas Eastern engineers conduct one of a series of exacting tests. Charles Morrow, Jr., handles a delicately-balanced super-compressibility apparatus while Gail J. Scott works the spinning deadweights.

A MEASUREMENT ENGINEER exposes sensitized paper to the natural gas stream and compares it with a control paper strip. This test is made to be sure the gas is free of hydrogen sulphide.

DELICATE INSTRUMENTS, such as this recording gravitometer which measures specific gravity, are necessary to maintain a constant check on the properties of natural gas.

AMONG THE CONTROL METHODS used by Texas Eastern to insure the uniform quality of natural gas is this calorimeter recorder. Here a measurement engineer sets the machine which traces a continuous record of the exact heat value of gas passing through Texas Eastern pipelines.

Hope Star
54TH YEAR: VOL. 54 — NO. 7
Star of Hope 1899, Press 1927
Consolidated Jan. 18, 1929
HOPE, ARKANSAS, TUESDAY, OCTOBER 21, 1952
Member: The Associated Press & Audit Bureau of Circulations
Av. Net Paid Circl. 3 Mos. Ending March 31, 1952 — 3,665
PRICE 5c COPY

WEATHER FORECAST

ARKANSAS — Fair, continued cold this afternoon, tonight lowest 38 west, south tonight Wednesday partly cloudy, warmer.

Temperature
High 70 Low 33

Our Daily Bread

Sliced Thin by The Editor
Alex. H. Washburn

Irrigation Practical for Orchards; Perhaps for Cattle Farms, Too

Louis Graves' Nashville News tells me that Fair & Sons, largest peach growers in the Highland District, will install an irrigation system in their orchards for the 1953 season. Barney Smith started the orchard irrigation idea in Nashville this past season — and it was previously accomplished in the Clarksville (Ark.) district.

Although a common thing in the desert country far to the west of us irrigation has been virtually unknown in Arkansas except for the rice district at Stuttgart. Drouth is not normal in our tree-studded state, but the fact that we do bake out near the end of every summer and occasionally have a disastrously dry year suggests that some form of irrigation would be good insurance. The present year brings this thought home. It is not the disaster we had in 1930, for the August rains helped — but we have too much surface water in the state as a whole to put up with the threat that faces Western states where there is virtually no water at all.

And it is possible that irrigation offers hope to cattlemen as well as peach growers. Oliver L. Adams, Hempstead county agent, tells me the folks are having a hard time believing it is feasible to irrigate pastures. I'm just back from the place where it is actually done — and on a gigantic scale.

The second week in September I drove 1,000 miles through the interior of Florida, to see that state's cattle herds. My route was U. S. 27 from Coral Gables (Miami) north to Lake Okeechobee, around its western edge, and on up as far as Lakeland. The Florida landscape through this region is an amazing sight — the strange combination of limitless herds of Black Angus, Brahman, and Hereford, in pastures that are startlingly green for September.

The southern half of central Florida is a network of canals and drainage works that keep the water level close to the grass roots. One such canal followed us along U. S. 27 all the way north to Lake Okeechobee. The lake is hidden behind a huge levee, with flood gates to keep it from flooding the whole country in time of storm. But it's dry this year in Florida, just as in our own section; and when I saw the flood gates at Clewiston, at the lake's southwestern corner, they were standing wide open. Lake Okeechobee, 35 miles wide, was stabilizing the water level of stock farms for miles around — until you hit the hilly orchard region farther north.

Florida is America's No. 1 cattle state today. It's no accident, believe me. Somebody got busy years ago and made the most of the surface water facilities. Today you think of Florida as a land of big operators and huge capital investment; but someone did most of the work before the big-money boys moved in.

Arkansas, boasting that it has more miles of navigable river than any other state, should be the last section on earth to plead insufficiency of water. It's just a matter of moving the water we already have to the particular spot that needs it.

The project involves risk, of course. But a section that never takes any risk whatsoever generally manages to lose population and wealth to some more venturesome region.

And risks taken in behalf of the land, in a nation of America's rate of growth, usually pay off.

Mt. Zion Group in Conference

JONESBORO, (AP) — The first session of the 2-day Mt. Zion Association centennial meeting began at the Mt. Zion Church 15 miles north of here today.

Three sessions are scheduled for today and two for tomorrow. The sessions tomorrow will be held at the First Baptist Church here.

The Mt. Zion Association has 26 members, 25 of them in Craighead County. It was formed at the Mt. Zion Church in Greene County, 100 years ago this month.

The Greene County Church is one of the oldest churches in the region, having been built in 1848, four years before the association was formed.

Main speakers for the 2-day session will include Dr. L. E. Barton, parliamentarian of the Arkansas Baptist Convention Dr. B. L. Bridges, executive-secretary, Arkansas Baptist Convention the Rev. Lloyd Sparkman, Pine Bluff, president of the Arkansas Baptist Convention, and Dr. R. Paul Caudill, pastor of the First Baptist Church of Memphis and member of the executive board of the Southern Baptist Convention.

SENTENCED TO LIFE

HARRODSBURG, Ky. (AP) — Marion Savage, 22, was sentenced to life imprisonment last night for the murder of his two-year-old stepson.

Savage showed little emotion when convicted of killing James Willis Savage last May 15 by beating the child's head against a door. He admitted the killing but said "I didn't mean to." [illegible]

PLAYING A WAITING GAME — Air Force Lt.-Col. Earl H. Robinson, left, of Beverly Hills, Calif., and Col. Charles W. McCarthy, right, while away weary hours at Munsan-Ni, base camp for United Nations truce-talk personnel, with a game of chess. The two officers are the only officials who still have official contact with Communist negotiators, and they are waiting for the enemy to make the next move—that of asking the United Nations to resume truce negotiations.

Fire Hazard Acute as Many Acres Are Burned; Hunters Urged to Be Cautious

A fire which appeared to be deliberately set was brought under control near the Arkansas State Police Station, east on Highway 67, this morning with the help of local fire equipment.

Radioman Sparks said the blaze was going in three different spots at once along the Highway and looked as if someone had deliberately thrown out matches as they rode along.

Sparks said fire was also blazing around the bend near the Experiment Station road.

Meanwhile the Hope Department cautioned housewives to take extreme care in burning trash. About 90 per cent of the fires are started by careless persons. The department is currently making the rounds in Hope and burning off vacant lots in an effort to keep down fires.

Throughout the county farmers and stockmen anxiously eye pastures and woods. Dry weather has created the biggest fire hazard and grass shortage in years. One careless person could wipe out hundreds of acres of timber or grass lands at a time when the little grass that is left means much to stockmen.

Perhaps the biggest hazard is careless hunters who are flooding the woods in search of squirrels. Timber and stockmen have issued a plea for the hunters to exercise extreme caution.

Some 10,000 acres of timber lands were destroyed by fire the first 21 days of this month in Arkansas. This represents a loss of more than $200,000 in timber alone.

Dangerous conditions exist in Nevada and Dallas counties according to the State Forestry Division.

LITTLE ROCK (AP) — The state sent out a call for volunteer fire fighters last night to help combat a series of forest fires in South Arkansas which threaten to get out of control.

State Forester Fred Lang, who issued the call for help, said 32 fires were raging in Lafayette, Nevada and Union counties. He said extra firemen were needed especially in the vicinity of El Dorado and Stamps.

Library Tax Can Be Repealed

LITTLE ROCK (AP) — The Attorney General's office today said it was possible for a county library tax to be repealed by popular vote.

The opinion was in reply to a question of Mrs. Hazel W. Prichard of Hope Hempstead County librarian.

The opinion pointed out that Amendment 38 requires that petitions to initiate repeal or modivications must be filed at least 30 days before election day and since the general election is Nov. 4, it is now too late to obtain a vote this year.

FOUND GUILTY

MOUNTAIN HOME (AP) — Joe McMullan, about 70, of Cotter, was found guilty of second degree murder here today in the Sept. 10 slaying of Ollie Lewis at Cotter.

Circuit Judge John Bledsoe sentenced McMullan to five years in the state prison.

WARREN IN PHILADELPHIA

PHILADELPHIA (AP) — Gov. Earl Warren of California carries his campaign for Republican presidential nominee Dwight Eisenhower into Philadelphia today.

DECLINE

WASHINGTON (AP) — The number of civilians on the payroll in the executive branch of the government dropped [illegible]

GOP Has No Program, Says Adlai

By JOHN L. CUTTER

SPRINGFIELD, Ill., (UP) —Gov. Adlai E. Stevenson began his last big campaign trip today after picturing Dwight D. Eisenhower as a sort of split personality leading a party with no policy or program.

Stevenson told a crowd of about 5,000 persons last night that Eisenhower was waging a campaign of "expediency" because his party has "no policy, no program and no real faith in the future of America."

The Democratic presidential candidate said Eisenhower shifted his opinions from day to day and asked "which general are we supposed to believe?"

Yule Party Planned by Merchants

A gala pre-Christmas season employer - employee party is being planned by the Hope Chamber of Commerce Retail Merchants Division. The date is yet tentative, but Tuesday, Nov. 11 and 18 are being planned.

Harrell Hall, manager of J. C. Penny Company, is chairman of the over all planning committee with W. S. Oliver, manager of the Toggery Shop, and Emil Kaden, manager of the Scott Store as members. This committee brought a report to the Retail Merchants Breakfast on Monday, which was unanimously adopted.

C. Hamilton Moses, chairman of the board of the Arkansas Power and Light Company, has been invited to address the group immediately following the banquet meal.

Arrangements are being made for a dance orchestra to play for dancing which will take place in the Junior High auditorium. In addition to dancing, the entertainment committee is working out plans for several different games. Chairman Eldon Coffman, manager of the Malco theatres, C. W. Tarpley, of Tarpley's Esso Station, Corbin Foster, of Foster's Shoe Store, and Jack Lowe of Hope Builders Supply assured those in attendance of a full evening of good fun and entertainment.

Dewey Baber, operator of the B & B Super Market, is in charge of the food arrangements and announces that the banquet, which will be served cafeteria style, in the High School cafeteria, will begin at 7 p.m.

The responsibility of decorating and securing the necessary properties for the party will be in charge of a committee headed by Miss Henry of the Gift Shop, and Mrs. Aubrey Enoch, manager of Sears, and Moody Willis of Willis Men's Store.

Local Students in HSTC Play

ARKADELPHIA — Henderson State Teachers College speech department will present Tennessee Williams' "Summer and Smoke" at 8 p. m. Wednesday and Thursday nights in Arkansas Hall.

The cast includes Donald McQueen of Hope as Roger Doremus, Kelle Wylie of Prescott as Vernon; Anita Joyce Hooks of McCaskill as [illegible]

Reds Fail to Break Through UN Gunfire

By ROBERT UDICK

SEOUL, Korea, (UP) — Two Chinese battalions charged Snipers Ridge through mud and driving rain tonight, but the Reds failed to break through murderous streams of South Korean machine gun and rifle fire.

Rain concealed the 1,508 Reds while they sneaked up the base of the central front mountain. However, they had indicated an attack was in the making by unleashing a heavy artillery barrage.

The fanatic Chinese assault began at 6:40 p. m. (4:40 a. m. EST) and was continuing an hour later. The Reds did not succeed in getting to within hand grenade range of Republic of Korea 2nd Division defenders.

Rain bogged down the Red attackers, but it prevented the South Koreans from lighting flares to illuminate the exposed enemy. It was believed the Reds held a third battalion in immediate reserve.

Heavy fog before nightfall hampered an attack by South Korean troops on Iron Horse Mountain, west of Sniper Ridge. The ROKs stormed up the southern slopes to within 50 yards of the crest.

Hurling hand grenades and firing small arms, the South Koreans dug in on the mountainside just a short distance from Chinese Communists defending the peak.

The assault took place in a heavy fog which prevented a column of Allied tanks from giving the riflemen close support with heavy guns. It was the heaviest action along the 155mile battlefront.

"Tanks supporting the assault from the left flank could not find their targets through the fog that clouded the valley floor," the 8th Army said.

Republic of Korea 9th Division troops attacked the peak at 9:30 a. m. (7:30 p. m. EST Monday). Iron Horse Mountain is one of the hill clusters heavily contested in the old Iron Triangle.

The Chinese halted the South Korean assault 40 yards from their positions. The South Koreans pulled back slightly and dug in.

Meanwhile, a low and dense cloud layer virtually halted U. N. air operations after daybreak. Earlier, U. N. warplanes hit enemy supply lines to prevent reinforcement of battered Red units.

Elsewhere on the central front, American and South Korean infantrymen threw back light probing attacks.

Allied troops dug in deeper and built new bunkers on Triangle Hill and Sniper Ridge. They received truckloads of ammunition despite Communist shellfire.

The Reds twice hit Triangle with 12-man probing attacks, but each was repulsed by American riflemen in less than five minutes. However, the Communists still held Pike's Peak on the northwest toe of the Triangle Hill mass.

U. S. troops in the Triangle sector have inflicted 4,640 Red casualties in the past eight days.

At Sniper Ridge, east of Triangle, the Communists sent two platoons — about 50 men — in an hourlong probe at Pinpoint Peak, defended by men of the 2nd Republic of Korean Division. Heavy mortar fire sent the Reds reeling down the slopes.

South Koreans also threw back a Communist regiment attacking Sniper Ridge yesterday, killing or wounding more than 1,000 Chinese.

West of Triangle and Sniper Ridge, U. N. artillery broke up a group of 50 Communists approaching Allied lines.

Superforts and light bombers, trying to choke reinforcement of the chopped up Red units, knocked out more than 100 supply trucks and a 43 acre storage area before dawn.

Ten U. S. B-29s carried the fight far behind the battle line in an early morning raid at Taeyu in Northwest Korea, wiping out a storage area.

The Navy reported the Destroyer Parks silenced enemy guns which had fired 30 shells at it south of Yanchon on the east coast yesterday. The minesweeper Redhead said two airbursting shells exploded overhead in the same area, but reported no casualties or damage.

Bishop's New Trial Scheduled Nov. 13

SALT LAKE CITY (AP) — Tuck Bishop, 57 year old Arkansas man once scheduled to die before a Utah prison firing squad, will have another chance to face the courts on Nov. 13, in a new trial before District Judge A. H. Ellett in Salt Lake City.

At an earlier trial in Tooele County, Bishop was convicted of shooting two Ophir miners. He was granted a new trial yesterday on grounds that the Tooele jury was prejudiced.

Bishop declared he was on furlough from the Arkansas state prison when the Utah slaying occurred. [illegible]

Girl Scout Drive Successful Thanks to Merchants

The Girl Scout Community Committee and all the members of the Girl Scouts and Brownies wish to thank the following firms and individuals who contributed to the Girl Scout drive:

Hope Hardware Co., Singer Company, Plunkett Jarrell, Dr. Geo. Wright, B. R. Hamm Motor Co., Scotts Stores, A&P, Foster-Ellis, Franks & Son, Morgan & Lindsey, Roy Anderson, Moore Brothers, Roach Insurance Co., Jim Cole, Joe's City Bakery, Mike Kelly.

Midwest Dairy, Citizens Bank, Hobbs Grocery, Hope Star, Hope Auto Co., Hope Furniture Co., Tol-E-Tex Oil Co., Dr. Sam Strong, Lewis-McLarty, Inc., Cox Drug Company, Grayden Anthony, E. J. Whitman, Boswell Sisters, Mrs. James Pilkinton, J. C. Penney Co., M. S. Bates, Mrs. Herbert Lewellan.

Herbert Burnes, KXAR, A. D. Middlebrooks, Hope Beverage Co., Bruner-Ivory Handle Co., Standard Auto, Trading Post, Hamm Tire & Appliance, B&B Super Market, Rephan's, Norman Moore, Mrs. J. V. Moore Sr., Home Furniture Co., West Brothers.

Henry Watkins & Son, Arkansas Louisiana Gas Co., S. W. Packing Co. First National Bank, Ritchie Grocer Co., York Furniture Co., Coca-Cola Botteling Co., Archer Motor Co., Hope Builders Supply, Haynes Bros., Owen's Department Store, Arkansas Machine Specialty Co., Emmett Thompson, Greening Insurance Agency, Mrs. C. C. McNeill, Mrs. Paul Klipsch, Dr. F. C. Crow, Mrs. Bob Turner, Hope Brick Works.

Beef Up But Cotton Still Money Crop

FAYETTEVILLE, (UP) — The beef cow population in Arkansas has increased 75 per cent in the last three years, leading all other states, it was reported today.

A joint report of the state crop reporting service the Bureau of Agricultural Statistics of the U. S. department of Agriculture and the Arkansas Agricultural Experiment Experiment Station said there were 320,000 beef cows on Arkansas farms in January, 1952 as compared to only 183,000 in January, 1949.

The nationwide increase in beef cow population was 29.5 per cent.

Cotton continued to be Arkansas' most valuable farm enterprise, bringing in $273,000,000 in 1951, an increase of eight per cent over 1950. All crops accounted for $342,000,000, or 64 per cent of the $564,000,000 in cash receipts from farm marketings.

Arkansas rice growers made the largest plantings in history, harvesting some 445,000 acres. Lower yields, however, held production below the 1948 crop but the 1951 crop was still the most valuable, bringing in $45,000,000.

Ike Insists He Is Not a 'Deal' Man

By DON WHITEHEAD

ABOARD THE EISENHOWER Special In New England Dwight D. Eisenhower asserted today he still is a "no deal" man and has made no committments to win supporters in his presidential campaign.

The GOP candidate made this declaration to a chilled crowd of about 4,000 people at Manchester, N. H., in the wake of a statement by Sen. Wayne Morse (ROre) he was offered a "high position in public life."

The Morse statement given to the Portland Oregonian carried the implication he was offered the Post only if he would support Eisenhower and claimed to have the documentary evidence which he would produce after the election Nov. 4.

Spring Hill PTA Meets Tonight

Spring Hill Parent Teachers Association in a recent session made plans for an annual Halloween Carnival and a membership drive according to Mrs. Frank Smith. The group will meet tonight at 7 p. m. to complete plans.

EXTENDED FORECAST

LITTLE ROCK (AP) — Temperatures in Arkansas will average 2 to 5 degrees below normal between today and Saturday night, the U.S. Weather Bureau said in an extended forecast.

Normal minimum for the period was given as 48 to 54 degrees and normal maximum 72 to 80.

It will be rather cold through Wednesday, beginning to warm up [illegible]

McMath Cites Justice as 'Influenced'

LITTLE ROCK, (AP)—Gov. McMath last night accused an associated justice of the state Supreme Court of being "influenced by partisan politics" in an angry tirade on the proposed new state purchasing law.

In a reply to a written opinion by Associate Justice Ed F. McFaddin which said the governor had attempted to use the high court to "smear another partisan group," McMath said:

"If Judge McFaddin would pay more attention to law and less to politics, he would make a better judge."

The dispute is centered around the Supreme Court's dismissial in a split decision, of an administration backed suit which sought to prevent a popular vote on the controversial purchasing law, Act 242 of 1951. The law was sponsored through the legislature by Gov. McMath.

Not Soft on Communists, Truman Vows

By ERNEST B. VACCARO

WITH TRUMAN IN NEW JERSEY (AP) — President Truman today described Republican claims his administration has been soft toward communism as an "outrageous falsehood."

He said the Republican high command has used "every propaganda technique and huge sums of money" to try to put over this "big lie" on the American public.

He said the government has been taking "concrete measures to fight communism at home and abroad" while Gen. Dwight D. Eisenhower and his party have been "trying to sow false seeds of suspicion."

He made these statements in an address prepared for delivery at Jersey City during a day of campaigning by train and automobile in the industrial East.

The audience at Jersey City, first stop on a long automobile tour, was told that the GOP presidential nominee has been advising party workers "to appeal to emotion rather than to reason" in this campaign.

Truman said the record "may paint a picture of softness toward communism in the minds of demagogues, intent on grasping political power," but he added:

Suppose a Woman Is Named President, Would Her Hubby Be an Asset or Liability?

By SAUL PETT
For Hal Boyle

NEW YORK (AP) — Almost everyone agrees that a loyal smiling wife is an asset to a political candidate.

But suppose in the future a woman is nominated for President. Would a husband be an asset or liability?

Would many male voters resent seeing a man play second fiddle and couldn't they easily transfer that resentment to his wife the candidate? By an inverse psychology would many female voters say well if she isn't smart enough to get a husband smarter than she is is she smart enough to run the country?

It could be a problem you must agree.

What about the campaigns? Should the lady candidate take her husband along? People cluck with satisfaction when they see an adoring wife sitting behind the candidate. But what would they think of a husband sitting there while his wife does all the work?

What expression should he wear while she propounds the issues — adoration, respectful interest or good humored tolerance? Would many people in the audience wish he were back home making an honest living instead of free-loading on his wife's campaign train?

Obviously, any husband who has nothing better to do than drag around the country while his wife talks her lungs out would be subject to cracks about his masculinity. It would be fatal if he were smaller than his missus. Hair would help. It would even help if he were a weightlifter.

Should the husband speak out on political issues or maintain a wide-eyed innocence? If he doesn't talk politics, people will say he doesn't have a mind of his own. If he does talk politics, people will say his wife doesn't have a mind of her own.

And what should the husband do [illegible] keep silent or invite the other candidate to step outside?

Whistle-stop tours would present problems. The local welcoming committees couldn't give the candidate's spouse roses. Should they give him new bowling shoes, a plug of tobacco or two tickets to an Elks smoker?

And when the lady candidate finished her speech she would have to be careful in presenting her mate to the crowd. She couldn't say, "and now I want you to meet my Sammy." That possessive tone could kill the male vote.

What would be the protocol for riding in the motorcades? Would the candidate ride in the first car with the mayor and the candidate's husband ride in the second car with the mayor's wife?

And suppose the lady is elected president. What would we call Sam —first gentleman of the land, President consort or "that woman's husband?" What would Sam do, commute every morning to his coal and ice business or just hang around the White House? Would he have to give the teas for the cabinet wives, lay the cornerstones, speak for charity at the women's club luncheons, launch all the ships?

How about the opening of the baseball season? Would the big Lummox just sit there while his wife tries to throw out the first ball?

Would the White House invitations read, "The President and Mr. Smith request the presence of . . ."? At state dinners, where could you put the president's husband except below the salt, next to the wife of the health minister of Belgravia?

A woman president would revolutionize press coverage. A new breed of reporters would be needed to cover the [illegible] What could they ask the President's husband? [illegible]

Protest Coal Strike Spreads to Railways

Texarkana Man Drops Dead in Local Grocery

W. R. Beall, aged 30, of Texarkana, died about 3 p. m. Monday of a heart attack in a Hope grocery store. He was a salesman for the D&W Packing Company of Texarkana.

Lahroy States, owner of Ward Four Grocery on North Hazel, said Beall complained of an ache in his chest and rested a few minutes. He then got up, talked a bit and suddenly pitched over on his face, Mr. Spates said. He died before a doctor could arrive.

He is survived by his wife, one daughter Jo Ann of Texarkana, three half-sisters, Mrs. O. Gerber and Mrs. Amelia Smith of Texarkana, Mrs. Lee Hunt of Alexander, La., a half-brother, Wickliffie Temple of Pennsylvania.

Candidate at Large Ruling Expected

LITTLE ROCK (AP) — The Arkansas Supreme Court is expected to hand down a decision today on a Republican's request that he be allowed to run as a state senatorial candidate at large against three Pulaski County Democrats.

William A. Cheek of Little Rock claims in his suit that candidates for the Senate do not have to choose a specific position in a general election. Candidates in primaries are required by law to run for positions.

If the Court rules in favor of Cheek's proposal, he and three Democratic nominees would run as a field for the three Pulaski County senatorial posts. The three candidates receiving the most votes would win the election.

Two Cars Damaged in Collision

Two cars were badly damaged yesterday in a collision at 4th and Hervey streets, City police reported. One was driven by Laura Etta Turner and the second by R. C. Kingsley, local negro.

Coal Carriers Forced to Lay Off Trainmen

PITTSBURGH (AP) — The coal strike spread unemployment among railroaders today as more than 322,000 miners carried their protest walkout into its second day.

The Baltimore and Ohio railroad, an important coal carrier, laid off 1,200 workers and the Norfolk and Western told another 300 workers there will be no more paychecks for them until the miners return to the pits.

The Virginian Railway said it will laf off 600 shop workers if the strike continues through Friday.

Thousands of Pennsylvania Railroad employes face reduced work days if the walkout lasts more than a few days. That railroad has an automatic plan to cut down work days during a coal strike.

Coal miners are refusing to work because the Wage Stabilization Board reduced their recently negotiated $1.90 a day pay boost to $1.50 making their new basic daily minimum wage $17.85.

"We're determined to hold out for the $1.90," declared President E. B. Hossle of the United Mine Workers local in Acme, W. Va. "That's what was negotiated and that's what we're going to get."

About 85 per cent of the nation's 375,000 UMW members are idle. Some of the major coal producing states, like West Virginia, Pennsylvania and Kentucky, reported virtually no U M W organized mines are operating.

An industry appeal for a return to work went unanswered. UMW President John L. Lewis has maintained unbroken silence at his Washington headquarters.

Harry M. Moses, president of the Bituminous Coal Operators Association, made public a letter asking Lewis to "strongly urge" the miners to resume work.

Only violence reported thus far was at Grundy, Va., where Buchanan County Sheriff Ishmael Fletcher reported shots were fired into a cabin which houses seven nonunion miners. No one was injured.

Annual Farm Bureau Picnic Thursday

Farm Bureau families will [illegible] barbequed beef from a choice calf from the Third District Livestock Show at their annual picnic Thursday night at the 3rd District Exhibit Hall. The program is scheduled to begin at seven o'clock.

In announcing the event to membership Moss Rowe of [illegible]ington, president of the independent farm group, said "have a good time meeting your friends and discussing Farm Bureau [illegible]" county group has family memberships in all townships and is affiliated with the Arkansas and American Farm Bureau Federation.

Waldo Frazier, Executive Secretary of the Arkansas Farm Bureau Federation, will be the speaker of the evening. Mr. Frazier is known locally and [illegible] agriculture. He has served Farm Bureau more than [illegible] of its service to agriculture.

Business for the evening [illegible] program building and the [illegible] of Board members for [illegible] group during the coming [illegible] members of Farm Bureau [illegible] are urged to attend [illegible] are planned for the [illegible] tendance [illegible]

[illegible]

Legal Notice

PROPOSED CONSTITUTIONAL AMENDMENT NO. 42

BE IT RESOLVED by the Senate of the State of Arkansas and by the House of Representatives, a Majority of All the Members Elected to Each House Agreeing Thereto.

That the following is hereby proposed as an amendment to the Constitution of the State of Arkansas, and upon being submitted to the electors of the State for approval or rejection at the next general election for Representatives and Senators, if a majority of the electors voting thereon, at such an election, adopt such amendment, the same shall become a part of the Constitution of the State of Arkansas, to-wit:

SECTION 1. Commission Created — Members — Powers. There is hereby created a State Highway Commission which shall be vested with all the powers and duties now or hereafter imposed by law for the administration of the State Highway Department, together with all powers necessary or proper to enable the Commission or any of its officers or employees to carry out fully and effectively the regulations and laws relating to the State Highway Department.

SECTION 2. Qualifications and Appointment of Members — Terms of Office of First Commission. Within ten days after the convening of the General Assembly of the State of Arkansas in the year 1953, the Governor, by and with the advice and consent of the Senate, shall appoint five persons who are qualified electors of the State to constitute the State Highway Commission for terms of two, four, six, eight and ten years respectively. The terms of the persons so appointed shall be determined by lot. The Commissioners to be appointed from the State at large; provided, however, that no two Commissioners shall be appointed from any single Congressional District.

In the event of rejection by the Senate of a person whose name has been so submitted, the Governor shall within five days after receipt of written notice from the Secretary of the Senate of such rejection submit the name of another appointee to fill such vacancy. In the event the Governor should within five days thereafter fail to appoint or fail to submit to the Senate for confirmation the name of any person to be appointed, the Senate shall proceed to make the appointment of its own choice.

SECTION 3. Terms of Office of Members. Upon the expiration of the foregoing terms of said Commissioners, a successor shall be appointed by the Governor in the manner provided for in Section 2 for a term of ten years, which term of ten years shall thereafter be for each member of the Commission.

SECTION 4. Removal of Members — Hearing — Review and Appeal. A Commissioner may be removed by the Governor only for the same causes as apply to other constitutional officers after a hearing which may be reviewed by the Chancery Court for the First District with right of appeal therefrom to the Supreme Court, such review and appeal to be without presumption in favor of any finding by the Governor or the trial court, and provided further, in addition to the right of confirmation hereinabove reserved to the Senate, the Senate may upon the written request of at least Five (5) of its members that a member or members of the Commission should be removed therefrom, proceed, when in session, to hear any and all evidence pertinent to the reasons for removal. The member or members whose removal is so requested shall be entitled to be heard in the matter and to be represented before the Senate by legal Counsel. These proceedings conducted by the Senate shall be public and a transcript of the testimony so heard shall be prepared and preserved in the Journal of the Senate. The taking of evidence either orally or by deposition shall not be bound by the formal rules of evidence. Upon the conclusion of the hearing, the Senate, sitting as a body in executive session, may remove said member or members of the Commission by a majority vote conducted by secret ballot.

SECTION 5. Vacancies—Filling. Vacancies on the Commission due to resignations, death or removal shall be filled by appointment of the Governor for the unexpired term within thirty days from the date of such vacancy. Upon failure of the Governor to fill the vacancy within thirty days, the remaining Commissioners shall make the appointment for the unexpired term.

SECTION 6. The Commission shall appoint a Director of Highways who shall have such duties as may be prescribed by the Commission or by statute.

APPROVED: March 20, 1951.
Secretary of State
C. G. HALL
May 5 thru Oct. 27 (26 times)

Legal Notice

PROPOSED CONSTITUTIONAL AMENDMENT NO. 43

BE IT RESOLVED by the House of Representatives of the State of Arkansas and by the Senate of the State of Arkansas, a Majority of All the Members Elected to Each House Agreeing Thereto!

That the following is hereby proposed as an amendment to the Constitution of the State of Arkansas, and upon being submitted to the electors of the State for approval or rejection at the next general election for Representatives and Senators, if a majority of the electors voting thereon, at such an election, adopt such amendment, the same shall become a part of the Constitution of the State of Arkansas, to-wit:

Amendment No. 18 to the Constitution of the State of Arkansas, adopted by the electors of this State at the General Election held and conducted on the 6th day of November, 1928, is hereby amended to read as follows:

SECTION 1. It being most apparent that privately operated factories, industries and transportation facilities are necessary for the development of a community and for the welfare of its inhabitants, an annual tax of not exceeding one per cent of the assessed valuation of all taxable property within the corporate boundaries thereof may be levied by cities of the first and second class for the purpose of providing funds to be used for the acquisition of sites within or without such cities and for the construction of such sites of buildings and other facilities, for lease or sale, for the aforesaid purposes, or for the amortization of bonds bearing interest at not more than four per cent per annum issued for such purposes.

SECTION 2. When petitioned by not less than ten per cent of the qualified electors residing therein, the City Council or other governing body of any such city shall call for an election to be held not more than ninety days thereafter for the purpose of having the qualified electors vote on the proposition.

SECTION 3. The general Assembly shall enact such enabling legislation as shall be required to effectuate the proposes hereof.

APPROVED: March 20, 1951.
Secretary of State
C. G. HALL
May 5 thru Oct. 27 (26 times)

Legal Notice

PROPOSED CONSTITUTIONAL AMENDMENT NO. 41

BE IT RESOLVED by the House of Representatives of the State of Arkansas and by the Senate, a majority of All the Members Elected to Each House Agreeing Thereto:

That the following is hereby proposed as an amendment to the Constitution of the State of Arkansas, and upon being submitted to the electors of the State for approval or rejection at the next general election for Representatives and Senators, if a majority of the electors voting thereon in such election adopt such amendment, the same shall become a part of the Constitution of the State of Arkansas, to wit:

SECTION 1. That the Constitution of the State of Arkansas be amended modifying Section 19 of Article 7, and Section 3 of Amendment No. 34 of said Constitution so as to provide for the election of a County Clerk in all of the said counties of the State, as follows:

"The provisions for the election of a County Clerk upon a population basis are hereby abolished and there may be elected a County Clerk in like manner as a Circuit Clerk, and in such cases, the County Clerk may be ex officio Clerk of the Probate Court of such county until otherwise provided by the General Assembly."

This Amendment shall be in full force and effect upon and after its adoption.

APPROVED: March 20, 1951.
Secretary of State
C. G. HALL
May 5 thru Oct. 27 (26 times)

PRESCOTT NEWS

Fire Inspection Schedule For Tuesday, Oct. 21 Announced

8 a.m. Stage Show, Prescott High School.

10:15 a.m. Stage Show, Prescott Jr. High School.

12 Rotary Club (Speaker)

1 p.m. Headquarters opens Prescott Fire Station.

2 p.m. Stage Show, Park Elementary.

2 p.m. Movies (Grades 1-3) McRae School.

4 p.m. Parade.

4:30 p.m. Fire Department demonstration (City Park).

Mrs. Basil Munn Hostess to Wednesday Bridge Club

Mrs. Basil Munn was hostess to members of the Wednesday Bridge Club at her home on Wednesday afternoon.

Autumn flowers decorated the room arranged for the players.

The high score prize was won by Mrs. Clarke White. Mrs. Allen Gee received the game prize.

A dainty salad course was served to members Mrs. Dudley Gordon, Mrs. Harold Lewis, Mrs. Dallis Atkins, Mrs. Saxon Rogan, Mrs. Guss McCaskill, Mrs. White and Mrs. Gee.

Presbyterian Men Have Supper

Fifty four men of the Men's Fellowship Class of the Presbyterian Church enjoyed a supper and program Wednesday night at the Presbyterian Church.

The invocation was given by Theo Elgin.

After supper the evening devotional talk was given by S. O. Logan. Jim Hutchinson and Arlin Jones from Arkadelphia and the Reynolds Metal Co. were guests. Mr. Hutchinson spoke on the Aluminum industry and a film on industry and the progress being made on the Gum Springs plant was shown by Mr. Jones. There was also an informative round table discussion on the project.

Jesse Crow, D. L. McRae Jr., R. W. Reynolds were in charge of the menu and program.

Spiritual Life Group Meets

The Spiritual Life Group of the First Methodist Church met on Wednesday morning in the home of Mrs. John A. Davis with eleven members present for the monthly study.

Mrs. J. W. Teeter, Spiritual Life chairman, opened the meeting with prayer. Mrs. C. M. Gatling led the study on "Abundant Living" by Stanley Jones and closed the meeting with prayer.

The next meeting will be held in the home of Mrs. W. D. Gordon. Mrs. J. B. Hesterly will have charge of the study.

Mrs. Orin Ellsworth and Mrs. S. T. White Sr. visited Miss Norma Lewis of Hope, who is seriously ill in a Texarkana hospital, Wednesday.

Mrs. W. S. Rogan and Mrs. J. E. Regan were Wednesday visitors in Hope.

Mrs. Madge Burgess, Gene Ward Mrs. Bill Gordon and G. E. Tanner attended a District Extension Agents Fall Conference at Hope on Wednesday.

Mrs. Carl Black and son, Bemis, who have been the guests of her parents, Mr. and Mrs. Case Chappelle are spending several days with Mrs. Battle Bemis in St. Louis before returning to their home in Columbus, Ohio.

Mrs. Madge Burgess had as her Wednesday dinner guests, Mrs. Ance Adams and daughters, Mary and Evelyn of Bodcaw, Mr. and Mrs. Bill Gordon and Gene Ward.

Mrs. John A. Davis, Mrs. Clarke White were the the guests Thursday of Mr. and Mrs. John P. Cox in Hope.

Mrs. Jack Odom and son, John Sage, who were called here due to the death of her grandfather, T. C. McRae, were accompanied to Texarkana Thursday by Mr. and Mrs. Tom Bemis where they left via plane for their home in San Antonio, Texas.

Roy Loomis was a Wednesday business visitor in Arkadelphia.

Elder Dale Denman and Rev. W. G. Bensberg attended the meeting of the Ouachita Presbytery in Arkadelphia last week.

PRAVDA CLAIM

MOSCOW (AP) — Pravda claimed today that the Japanese government is preparing to send units of its police reserve corps to fight in Korea.

New Orleans Newsman Succumbs

NEW ORLEANS (AP) — Funeral services for Leonard K. Nicholson, chairman of the board of the Times-Picayune Publishing Company, will be held today.

Nicholson, 71, died here early yesterday. He had been in failing health for some months.

At the time of his death, he headed the company which publishes the morning Times-Picayune and the afternoon New Orleans States.

Nicholson was in the newspaper publishing field nearly 5 years. His father and mother published the old Picayune before a merger with the Times-Democrat was effected, forming the Times-Picayune. He became president of the paper in 1918 after having started as a counter clerk. He became editor in 1922 and board chairman last May.

He was a member of the board of directors of The Associated Press from 1933 until 1951, the maximum period allowed under the AP's bylaws. He also served as a director of the Southern Newspaper Publishers Association and the North American Newspaper Alliance.

He is survived by a son, Jerry, a law student at Tulane University.

ANOTHER ACCUSATION

MUNSAN, Korea (AP) — The Communists today accused the Allies of shelling the neutral Panmunjom armistice talks site yesterday.

The U. N. Command did not comment.

Helena Man Is Named CS Chief

GREENVILLE, Miss. (AP) — Officials of the Class C Cotton States Baseball League met here yesterday and re-elected Al Haraway of Helena, Ark., to his fifth term as President.

In other actions the leagu emoguls elected Jim Griffith of El Dorado, vice president set April 21 as the season's opening date, and reduced the number of veterans permitted each club from ten to six. The player limit was placed at 16, including a player manager.

Six of the league's eight clubs said they would be ready to go in the 1953 season, but Greenville and Greenwood, Miss., did not indicate their status.

Greenwood, a member of the Brooklyn Dodgers farm system last year, was dropped when Brooklyn cut down on its Class C operations.

No definite decision on the number of games for the 1953 season was reached. The loop played 126 game schedule during the past season.

The officials also failed to act on the location of the 1953-All Star game. In the past it has been rotated among the clubs with the site chosen alphabetically from league members.

The salary for official scorers was raised to five dollars a game and the League's statistician was granted a $10 yearly increase.

Secretary to Stand in Murder Trial

BALTIMORE (AP) —The murder trial of George Edward Grammer was expected to hear today from a 28-year-old secretary whom the state contends Grammer was [illegible] love with.

She is Miss Mathilda Mizigrocky, former United Nations employee from Hamilton, Ontario, and a key witness for the prosecution.

Grammer, 35-year-old New York office manager, is accused of beating his wife to death and then trying to make it appear like an automobile accident.

State's Atty. Anselm Sodaro said in his opening statement that Miss Mizibrocky would tell how she [illegible] Grammer fell in love after meeting casulally in a New York bowling alley last November.

Most cigarette tobaccos contain about 10 per cent sugar.

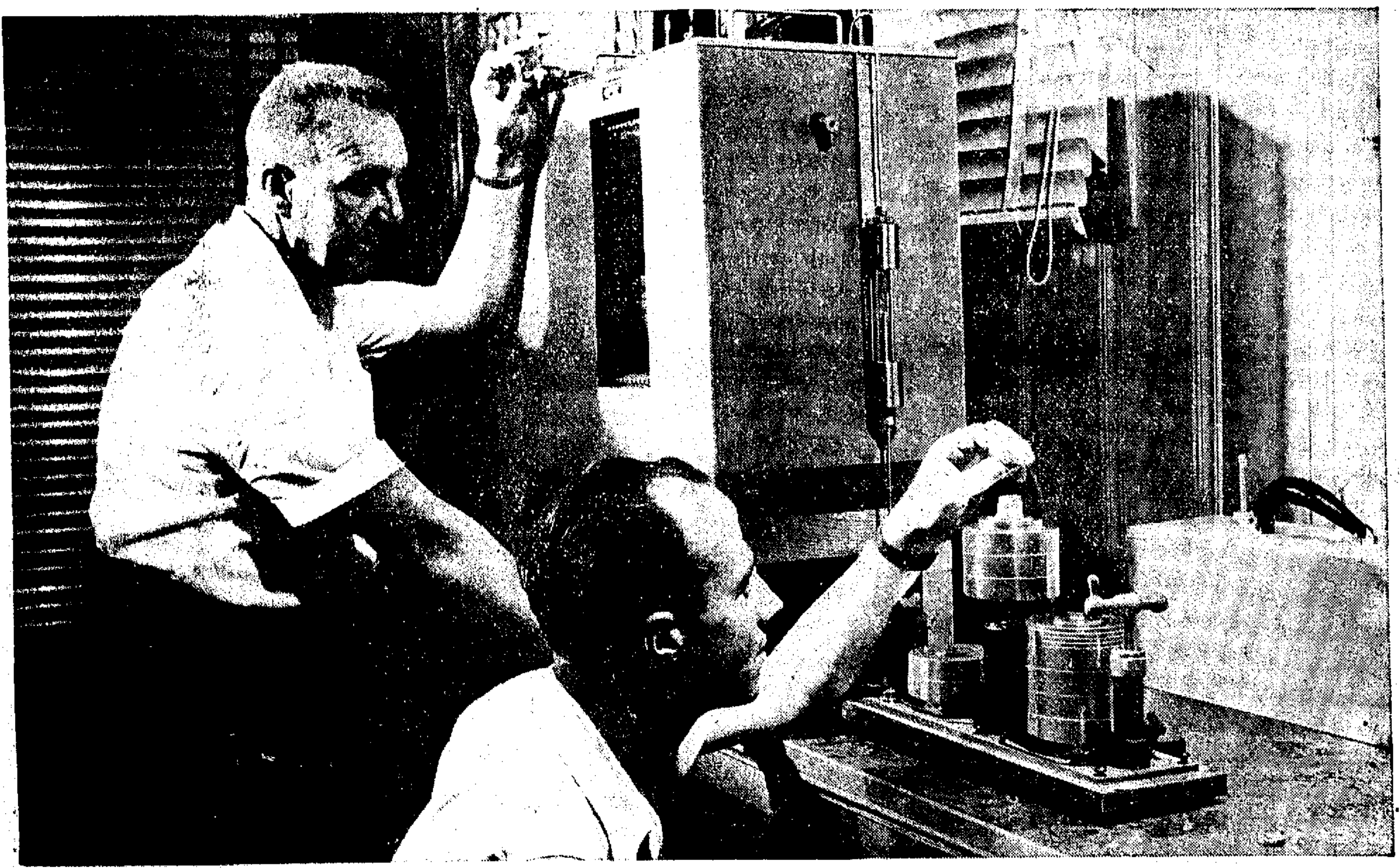

AS PART OF THEIR DUTIES to insure the constant high quality of natural gas, two Texas Eastern engineers conduct one of a series of exacting tests. Charles Morrow, Jr., handles a delicately-balanced super-compressibility apparatus while Gail J. Scott works the spinning deadweights.

A MEASUREMENT ENGINEER exposes sensitized paper to the natural gas stream and compares it with a control paper strip. This test is made to be sure the gas is free of hydrogen sulphide.

DELICATE INSTRUMENTS, such as this recording gravitometer which measures specific gravity, are necessary to maintain a constant check on the properties of natural gas.

AMONG THE CONTROL METHODS used by Texas Eastern to insure the uniform quality of natural gas is this calorimeter recorder. Here a measurement engineer sets the machine which traces a continuous record of the exact heat value of gas passing through Texas Eastern pipelines.

Hope Star

54TH YEAR: VOL. 54 — NO. 7
Star of Hope 1899, Press 1927
Consolidated Jan. 18, 1929
HOPE, ARKANSAS, TUESDAY, OCTOBER 21, 1952
Member: The Associated Press & Audit Bureau of Circulations
Av. Net Paid Circl. 3 Mos. Ending March 31, 1952 — 3,665
PRICE 5c COPY

WEATHER FORECAST

ARKANSAS — Fair, continued cold this afternoon, tonight lowest 38 west, south tonight. Wednesday partly cloudy, warmer.

Temperature
High 70 Low 33

Our Daily Bread

Sliced Thin by The Editor
Alex. H. Washburn

Irrigation Practical for Orchards; Perhaps for Cattle Farms, Too

Louis Graves' Nashville News tells me that Fair & Sons, largest peach growers in the Highland District, will install an irrigation system in their orchards for the 1953 season. Barney Smith started the orchard irrigation idea in Nashville this past season — and it was previously accomplished in the Clarksville (Ark.) district.

Although a common thing in the desert country far to the west of us irrigation has been virtually unknown in Arkansas except for the rice district at Stuttgart. Drouth is not normal in our tree-studded state, but the fact that we do bake out near the end of every summer and occasionally have a disastrously dry year suggests that some form of irrigation would be good insurance. The present year brings this thought home. It is not the disaster we had in 1930, for the August rains helped — but we have too much surface water in the state as a whole to put up with the threat that faces Western states where there is virtually no water at all.

And it is possible that irrigation offers hope to cattlemen as well as peach growers. Oliver L. Adams, Hempstead county agent, tells me the folks are having a hard time believing it is feasible to irrigate pastures. I'm just back from the place where it is actually done — and on a gigantic scale.

The second week in September I drove 1,000 miles through the interior of Florida, to see that state's cattle herds. My route was U. S. 27 from Coral Gables (Miami) north to Lake Okeechobee, around its western edge, and on up as far as Lakeland. The Florida landscape through this region is an amazing sight — the strange combination of limitless herds of Black Angus, Brahman, and Hereford, in pastures that are startlingly green for September.

The southern half of central Florida is a network of canals and drainage works that keep the water level close to the grass roots. One such canal followed us along U. S. 27 all the way north to Lake Okeechobee. The lake is hidden behind a huge levee, with flood gates to keep it from flooding the whole country in time of storm. But it's dry this year in Florida, just as in our own section; and when I saw the flood gates at Clewiston, at the lake's southwestern corner, they were standing wide open. Lake Okeechobee, 35 miles wide, was stabilizing the water level of stock farms for miles around — until you hit the hilly orchard region farther north.

Florida is America's No. 1 cattle state today. It's no accident, believe me. Somebody got busy years ago and made the most of the surface water facilities. Today you think of Florida as a land of big operators and huge capital investment; but someone did most of the work before the big-money boys moved in.

Arkansas, boasting that it has more miles of navigable river than any other state, should be the last section on earth to plead insufficiency of water. It's just a matter of moving the water we already have to the particular spot that needs it.

The project involves risk, of course. But a section that never takes any risk whatsoever generally manages to lose population and wealth to some more venturesome region.

And risks taken in behalf of the land, in a nation of America's rate of growth, usually pay off.

Mt. Zion Group in Conference

JONESBORO, (AP) — The first session of the 2-day Mt. Zion Association centennial meeting began at the Mt. Zion Church 15 miles north of here today.

Three sessions are scheduled for today and two for tomorrow. The sessions tomorrow will be held at the First Baptist Church here.

The Mt. Zion Association has 26 members, 25 of them in Craighead County. It was formed at the Mt. Zion Church in Greene County, 100 years ago this month.

The Greene County Church is one of the oldest churches in the region, having been built in 1848, four years before the association was formed.

Main speakers for the 2-day session will include Dr. L. E. Barton, parliamentarian of the Arkansas Baptist Convention Dr. B. L. Bridges, executive-secretary, Arkansas Baptist Convention the Rev. Lloyd Sparkman, Pine Bluff, president of the Arkansas Baptist Convention, and Dr. R. Paul Caudill, pastor of the First Baptist Church of Memphis and member of the executive board of the Southern Baptist Convention.

SENTENCED TO LIFE

HARRODSBURG, Ky. (AP) — Marion Savage, 22, was sentenced to life imprisonment last night for the murder of his two-year-old stepson

Savage showed little emotion when convicted of killing James Willis Savage last May 15 by beating the child's head against a door. He admitted the killing but said [illegible]

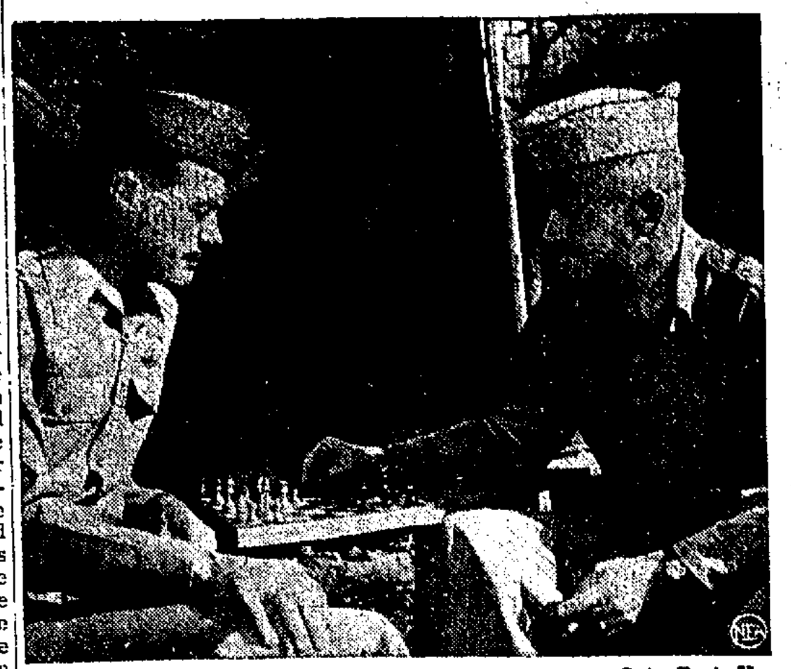

PLAYING A WAITING GAME — Air Force Lt.-Col. Earl H. Robinson, left, of Beverly Hills, Calif., and Col. Charles W. McCarthy, right, while away weary hours at Munsan-Ni, base camp for United Nations truce-talk personnel, with a game of chess. The two officers are the only officials who still have official contact with Communist negotiators, and they are waiting for the enemy to make the next move—that of asking the United Nations to resume truce negotiations.

Fire Hazard Acute as Many Acres Are Burned; Hunters Urged to Be Cautious

A fire which appeared to be deliberately set was brought under control near the Arkansas State Police Station, east on Highway 67, this morning with the help of local fire equipment.

Radioman Sparks said the blaze was going in three different spots at once along the Highway and looked as if someone had deliberately thrown out matches as they rode along.

Sparks said fire was also blazing around the bend near the Experiment Station road.

Meanwhile the Hope Department cautioned housewives to take extreme care in burning trash. About 90 per cent of the fires are started by careless persons. The department is currently making the rounds in Hope and burning off vacant lots in an effort to keep down fires.

Throughout the county farmers and stockmen anxiously eye pastures and woods. Dry weather has created the biggest fire hazard and grass shortage in years. One careless person could wipe out hundreds of acres of timber or grass lands at a time when the little grass that is left means much to stockmen.

Perhaps the biggest hazard is careless hunters who are flooding the woods in search of squirrels. Timber and stockmen have issued a plea for the hunters to exercise extreme caution.

Some 10,000 acres of timber lands were destroyed by fire the first 21 days of this month in Arkansas. This represents a loss of more than $200,000 in timber alone.

Dangerous conditions exist in Nevada and Dallas counties according to the State Forestry Division.

LITTLE ROCK (AP) — The state sent out a call for volunteer fire fighters last night to help combat a series of forest fires in South Arkansas which threaten to get out of control.

State Forester Fred Lang, who issued the call for help, said 32 fires were raging in Lafayette, Nevada and Union counties. He said extra firemen were needed especially in the vicinity of El Dorado and Stamps.

Library Tax Can Be Repealed

LITTLE ROCK (AP) — The Attorney General's office today said it was possible for a county library tax to be repealed by popular vote.

The opinion was in reply to a question of Mrs. Hazel W. Prichard of Hope Hempstead County librarian.

The opinion pointed out that Amendment 38 requires that petitions to initiate repeal or modivications must be filed at least 30 days before election day and since the general election is Nov. 4, it is now too late to obtain a vote this year.

FOUND GUILTY

MOUNTAIN HOME (AP) — Joe McMullan, about 70, of Cotter, was found guilty of second degree murder here today in the Sept. 10 slaying of Ollie Lewis at Cotter.

Circuit Judge John Bledsoe sentenced McMullan to five years in the state prison.

WARREN IN PHILADELPHIA

PHILADELPHIA (AP) — Gov. Earl Warren of California carries his campaign for Republican presidential nominee Dwight Eisenhower into Philadelphia today.

DECLINE

WASHINGTON (AP) — The number of civilians on the payroll in the executive branch of the government [illegible]

GOP Has No Program, Says Adlai

By JOHN L. CUTTER

SPRINGFIELD, Ill., (UP) —Gov. Adlai E. Stevenson began his last big campaign trip today after picturing Dwight D. Eisenhower as a sort of split personality leading a party with no policy or program.

Stevenson told a crowd of about 5,000 persons last night that Eisenhower was waging a campaign of "expediency" because his party has "no policy, no program and no real faith in the future of America."

The Democratic presidential candidate said Eisenhower shifted his opinions from day to day and asked "which general are we supposed to believe?"

Yule Party Planned by Merchants

A gala pre-Christmas season employer - employee party is being planned by the Hope Chamber of Commerce Retail Merchants Division. The date is yet tentative, but Tuesday, Nov. 11 and 18 are being planned.

Harrell Hall, manager of J. C Penny Company, is chairman of the over all planning committee with W. S. Oliver, manager of the Toggery Shop, and Emil Kaden, manager of the Scott Store as members. This committee brought a report to the Retail Merchants Breakfast on Monday, which was unanimously adopted.

C. Hamilton Moses, chairman of the board of the Arkansas Power and Light Company, has been invited to address the group immediately following the banquet meal.

Arrangements are being made for a dance orchestra to play for dancing which will take place in the Junior High auditorium. In addition to dancing, the entertainment committee is working out plans for several different games. Chairman Eldon Coffman, manager of the Malco theatres, C. W. Tarpley, of Tarpley's Esso Station, Corbin Foster, of Foster's Shoe Store, and Jack Lowe of Hope Builders Supply assured those in attendance of a full evening of good fun and entertainment.

Dewey Baber, operator of the B & B Super Market, is in charge of the food arrangements and announces that the banquet, which will be served cafeteria style, in the High School cafeteria, will begin at 7 p.m.

The responsibility of decorating and securing the necessary properties for the party will be in charge of a committee headed by Miss Henry of the Gift Shop, and Mrs. Aubrey Enoch, manager of Sears, and Moody Willis of Willis Men's Store.

Local Students in HSTC Play

ARKADELPHIA — Henderson State Teachers College speech department will present Tennessee Williams' "Summer and Smoke" at 8 p. m. Wednesday and Thursday nights in Arkansas Hall.

The cast includes Donald McQueen of Hope as Roger Doremus, Kelle Wylie of Prescott as Vernon; Anita Joyce Hooks of McCaskill as [illegible]

Reds Fail to Break Through UN Gunfire

By ROBERT UDICK

SEOUL, Korea, (UP) — Two Chinese battalions charged Snipers Ridge through mud and driving rain tonight, but the Reds failed to break through murderous streams of South Korean machine gun and rifle fire.

Rain concealed the 1,508 Reds while they sneaked up the base of the central front mountain. However, they had indicated an attack was in the making by unleashing a heavy artillery barrage.

The fanatic Chinese assault began at 6:40 p. m. (4:40 a. m. EST) and was continuing an hour later. The Reds did not succeed in getting to within hand grenade range of Republic of Korea 2nd Division defenders.

Rain bogged down the Red attackers, but it prevented the South Koreans from lighting flares to illuminate the exposed enemy. It was believed the Reds held a third battalion in immediate reserve.

Heavy fog before nightfall hampered an attack by South Korean troops on Iron Horse Mountain, west of Sniper Ridge. The ROKs stormed up the southern slopes to within 50 yards of the crest.

Hurling hand grenades and firing small arms, the South Koreans dug in on the mountainside just a short distance from Chinese Communists defending the peak.

The assault took place in a heavy fog which prevented a column of Allied tanks from giving the riflemen close support with heavy guns. It was the heaviest action along the 155mile battlefront.

"Tanks supporting the assault from the left flank could not find their targets through the fog that clouded the valley floor," the 8th Army said.

Republic of Korea 9th Division troops attacked the peak at 9:30 a. m. (7:30 p. m. EST Monday). Iron Horse Mountain is one of the hill clusters heavily contested in the old Iron Triangle.

The Chinese halted the South Korean assault 40 yards from their positions. The South Koreans pulled back slightly and dug in.

Meanwhile, a low and dense cloud layer virtually halted U. N. air operations after daybreak. Earlier, U. N. warplanes hit enemy supply lines to prevent reinforcement of battered Red units.

Elsewhere on the central front, American and South Korean infantrymen threw back light probing attacks.

Allied troops dug in deeper and built new bunkers on Triangle Hill and Sniper Ridge. They received truckloads of ammunition despite Communist shellfire.

The Reds twice hit Triangle with 12-man probing attacks, but each was repulsed by American riflemen in less than five minutes. However, the Communists still held Pike's Peak on the northwest toe of the Triangle Hill mass.

U. S. troops in the Triangle sector have inflicted 4,640 Red casualties in the past eight days.

At Sniper Ridge, east of Triangle, the Communists sent two platoons — about 50 men — in an hourlong probe at Pinpoint Peak, defended by men of the 2nd Republic of Korean Division. Heavy mortar fire sent the Reds reeling down the slopes.

South Koreans also threw back a Communist regiment attacking Sniper Ridge yesterday, killing or wounding more than 1,000 Chinese.

West of Triangle and Sniper Ridge, U. N. artillery broke up a group of 50 Communists approaching Allied lines.

Superforts and light bombers, trying to choke reinforcement of the chopped up Red units, knocked out more than 100 supply trucks and a 43 acre storage area before dawn.

Ten U. S. B-29s carried the fight far behind the battle line in an early morning raid at Taeyu in Northwest Korea, wiping out a storage area.

The Navy reported the Destroyer Parks silenced enemy guns which had fired 30 shells at it south of Tanchon on the east coast yesterday. The minesweeper Redhead said two airbursting shells exploded overhead in the same area, but reported no casualties or damage.

Bishop's New Trial Scheduled Nov. 13

SALT LAKE CITY (AP) — Tuck Bishop, 57 year old Arkansas man once scheduled to die before a Utah prison firing squad, will have another chance to face the courts on Nov. 13, in a new trial before District Judge A. H. Ellett in Salt Lake City.

At an earlier trial in Tooele County, Bishop was convicted of shooting two Ophir miners. He was granted a new trial yesterday on grounds that the Tooele jury was prejudiced.

Bishop declared he was on furlough from the Arkansas state prison when the Utah slaying occurred. [illegible]

Girl Scout Drive Successful Thanks to Merchants

The Girl Scout Community Committee and all the members of the Girl Scouts and Brownies wish to thank the following firms and individuals who contributed to the Girl Scout drive:

Hope Hardware Co., Singer Company, Plunkett Jarrell, Dr. Geo. Wright, B. R. Hamm Motor Co., Scotts Stores, A&P, Foster-Ellis, Franks & Son, Morgan & Lindsey, Roy Anderson, Moore Brothers, Roach Insurance Co., Jim Cole, Joe's City Bakery, Mike Kelly.

Midwest Dairy, Citizens Bank, Hobbs Grocery, Hope Star, Hope Auto Co., Hope Furniture Co., Tol-E-Tex Oil Co., Dr. Sam Strong, Lewis-McLarty, Inc., Cox Drug Company, Grayden Anthony, E. J. Whitman, Boswell Sisters, Mrs. James Pilkinton, J. C. Penney Co., M. S. Bates, Mrs. Herbert Lewellan.

Herbert Burnes, KXAR, A. D. Middlebrooks, Hope Beverage Co., Bruner-Ivory Handle Co., Standard Auto, Trading Post, Hamm Tire & Appliance, B&B Super Market, Rephan's, Norman Moore, Mrs. J. V. Moore Sr., Home Furniture Co., West Brothers.

Henry Watkins & Son, Arkansas Louisiana Gas Co., S. W. Packing Co. First National Bank, Ritchie Grocer Co., York Furniture Co., Coca-Cola Botteling Co., Archer Motor Co., Hope Builders Supply, Haynes Bros., Owen's Department Store, Arkansas Machine Specialty Co., Emmett Thompson, Greening Insurance Agency, Mrs. C. C. McNeill, Mrs. Paul Kilpsch, Dr. F. C. Crow, Mrs. Bob Turner, Hope Brick Works.

Beef Up But Cotton Still Money Crop

FAYETTEVILLE, (UP) — The beef cow population in Arkansas has increased 75 per cent in the last three years, leading all other states, it was reported today.

A joint report of the state crop reporting service the Bureau of Agricultural Statistics of the U. S. department of Agriculture and the Arkansas Agricultural Experiment Station said there were 320,000 beef cows on Arkansas farms in January, 1952 as compared to only 183,000 in January, 1949.

The nationwide increase in beef cow population was 29.5 per cent.

Cotton continued to be Arkansas' most valuable farm enterprise, bringing in $273,000,000 in 1951, an increase of eight per cent over 1950. All crops accounted for $342,000,000, or 64 per cent of the $564,000,000 in cash receipts from farm marketings.

Arkansas rice growers made the largest plantings in history, harvesting some 445,000 acres. Lower yields, however, held production below the 1948 crop but the 1951 crop was still the most valuable, bringing in $45,000,000.

Ike Insists He Is Not a 'Deal' Man

By DON WHITEHEAD

ABOARD THE EISENHOWER Special In New England Dwight D. Eisenhower asserted today he still is a "no deal" man and has made no committments to win supporters in his presidential campaign.

The GOP candidate made this declaration to a chilled crowd of about 4,000 people at Manchester, N. H., in the wake of a statement by Sen. Wayne Morse (ROre) he was offered a "high position in public life."

The Morse statement given to the Portland Oregonian carried the implication he was offered the Post only if he would support Eisenhower and claimed to have the documentary evidence which he would produce after the election Nov. 4.

Spring Hill PTA Meets Tonight

Spring Hill Parent Teachers Association in a recent session made plans for an annual Halloween Carnival and a membership drive according to Mrs. Frank Smith. The group will meet tonight at 7 p. m. to complete plans.

EXTENDED FORECAST

LITTLE ROCK (AP) — Temperatures in Arkansas will average 2 to 5 degrees below normal between today and Saturday night, the U.S. Weather Bureau said in an extended forecast.

Normal minimum for the period was given as 46 to 54 degrees and normal maximum 72 to 80.

It will be rather cold through Wednesday, beginning to warm up Thursday and warmer Friday and Saturday. [illegible]

McMath Cites Justice as 'Influenced'

LITTLE ROCK, (AP)—Gov. McMath last night accused an associated justice of the state Supreme Court of being "influenced by partisan politics" in an angry tirade on the proposed new state purchasing law.

In a reply to a written opinion by Associate Justice Ed F. McFaddin which said the governor had attempted to use the high court to "smear another partisan group," McMath said:

"If Judge McFaddin would pay more attention to law and less to politics, he would make a better judge."

The dispute is centered around the Supreme Court's dismissial in a split decision, of an administration backed suit which sought to prevent a popular vote on the controversial purchasing law, Act 242 of 1951. The law was sponsored through the legislature by Gov. McMath.

Not Soft on Communists, Truman Vows

By ERNEST B. VACCARO

WITH TRUMAN IN NEW JERSEY (AP) — President Truman today described Republican claims his administration has been soft toward communism as an "outrageous falsehood."

He said the Republican high command has used "every propaganda technique and huge sums of money" to try to put over this "big lie" on the American public.

He said the government has been taking "concrete measures to fight communism at home and abroad" while Gen. Dwight D. Eisenhower and his party have been "trying to sow false seeds of suspicion."

He made these statements in an address prepared for delivery at Jersey City during a day of campaigning by train and automobile in the industrial East.

The audience at Jersey City, first stop on a long automobile tour, was told that the GOP presidential nominee has been advising party workers "to appeal to emotion rather than to reason" in this campaign.

Truman said the record "may paint a picture of softness toward communism in the minds of demagogues, intent on grasping political power," but he added:

Protest Coal Strike Spreads to Railways

Texarkana Man Drops Dead in Local Grocery

W. R. Beall, aged 30, of Texarkana, died about 3 p. m. Monday of a heart attack in a Hope grocery store. He was a salesman for the D&W Packing Company of Texarkana.

Lahroy States, owner of Ward Four Grocery on North Hazel, said Beall complained of an ache in his chest and rested a few minutes. He then got up, talked a bit and suddenly pitched over on his face, Mr. Spates said. He died before a doctor could arrive.

He is survived by his wife, one daughter Jo Ann of Texarkana, three half-sisters, Mrs. O. Gerber and Mrs. Amelia Smith of Texarkana, Mrs. Lee Hunt of Alexander, La., a half-brother, Wickliffe Temple of Pennsylvania.

Candidate at Large Ruling Expected

LITTLE ROCK (AP) — The Arkansas Supreme Court is expected to hand down a decision today on a Republican's request that he be allowed to run as a state senatorial candidate at large against three Pulaski County Democrats.

William A. Cheek of Little Rock claims in his suit that candidates for the Senate do not have to choose a specific position in a general election. Candidates in primaries are required by law to run for positions.

If the Court rules in favor of Cheek's proposal, he and three Democratic nominees would run as a field for the three Pulaski County senatorial posts. The three candidates receiving the most votes would win the election.

Two Cars Damaged in Collision

Two cars were badly damaged yesterday in a collision at 4th and Hervey streets, City police reported. One was driven by Laura Etta Turner and the second by R. C. Kingsley, local negro.

Coal Carriers Forced to Lay Off Trainmen

PITTSBURGH (AP) — The coal strike spread unemployment among railroaders today as more than 322,000 miners carried their protest walkout into its second day.

The Baltimore and Ohio railroad, an important coal carrier, laid off 1,200 workers and the Norfolk and Western told another 300 workers there will be no more paychecks for them until the miners return to the pits.

The Virginian Railway said it will laf off 600 shop workers if the strike continues through Friday.

Thousands of Pennsylvania Railroad employes face reduced work days if the walkout lasts more than a few days. That railroad has an automatic plan to cut down work days during a coal strike.

Coal miners are refusing to work because the Wage Stabilization Board reduced their recently negotiated $1.90 a day pay boost to $1.50 making their new basic daily minimum wage $17.85.

"We're determined to hold out for the $1.90," declared President E. B. Hossie of the United Mine Workers local in Acme, W. Va. "That's what was negotiated and that's what we're going to get."

About 85 per cent of the nation's 375,000 UMW members are idle. Some of the major coal producing states, like West Virginia, Pennsylvania and Kentucky, report virtually no U M W organized mines are operating.

An industry appeal for a return to work went unanswered. UMW President John L. Lewis has maintained unbroken silence at his Washington headquarters.

Harry M. Moses, president of the Bituminous Coal Operators Association, made public a letter asking Lewis to "strongly urge" the miners to resume work.

Only violence reported thus far was at Grundy, Va., where Buchanan County Sheriff Ishmael Fletcher reported shots were fired into a cabin which houses seven nonunion miners. No one was injured.

Suppose a Woman Is Named President, Would Her Hubby Be an Asset or Liability?

By SAUL PETT
For Hal Boyle

NEW YORK (AP) — Almost everyone agrees that a loyal smiling wife is an asset to a political candidate.

But suppose in the future a woman is nominated for President. Would a husband be an asset or liability?

Would many male voters resent seeing a man play second fiddle and couldn't they easily transfer that resentment to his wife the candidate? By an inverse psychology would many female voters say well if she isn't smart enough to get a husband smarter than she is is she smart enough to run the country?

It could be a problem you must agree.

What about the campaigns? Should the lady candidate take her husband along? People cluck with satisfaction when they see an adoring wife sitting behind the candidate. But what would they think of a husband sitting there while his wife does all the work?

What expression should he wear while she propounds the issues — adoration, respectful interest or good humored tolerance? Would many people in the audience wish he were back home making an honest living instead of free-loading on his wife's campaign train?

Obviously, any husband who has nothing better to do than drag around the country while his wife talks her lungs out would be subject to cracks about his masculinity. It would be fatal if he were smaller than his missus. Hair would help. It would even help if he were a weightlifter.

Should the husband speak out on political issues or maintain a wide-eyed innocence? If he doesn't talk politics, people will say he doesn't have a mind of his own. If he does talk politics, people will say his wife doesn't have a mind of her own.

And what should the husband do [illegible]

keep silent or invite the other candidate to step outside?

Whistle-stop tours would present problems. The local welcoming committees couldn't give the candidate's spouse roses. Should they give him new bowling shoes, a plug of tobacco or two tickets to an Elks smoker?

And when the lady candidate finished her speech she would have to be careful in presenting her mate to the crowd. She couldn't say, "and now I want you to meet my Sammy." That possessive tone could kill the male vote.

What would be the protocol for riding in the motorcades? Would the candidate ride in the first car with the mayor and the candidate's husband ride in the second car with the mayor's wife?

And suppose the lady is elected president. What would we call Sam —first gentleman of the land, President consort or "that woman's husband?" What would Sam do, commute every morning to his coal and ice business or just hang around the White House? Would he have to give the teas for the cabinet wives, lay the cornerstones, speak for charity at the women's club luncheons, launch all the ships?

How about the opening of the baseball season? Would the big Lummox just sit there while his wife tries to throw out the first ball?

Would the White House invitations read, 'The President and Mr. Smith request the presence of . . . ' At state dinners, where could you put the president's husband except below the salt, next to the wife of the health minister of Belgravia?

A woman president would revolutionize press coverage. A new breed of reporters would be needed to cover the [illegible]

Annual Farm Bureau Picnic Thursday

Farm Bureau families will eat barbequed beef from a choice [illegible] calf from the Third District Livestock Show at their annual picnic Thursday night at the 3rd District Exhibit Hall. The program is scheduled to begin at seven o'clock.

In announcing the event to membership Moss Rowe of [illegible]ington, president of the independent farm group, said [illegible] time meeting your friends and discussing Farm Bureau. [illegible] county group has family memberships in all townships and is affiliated with the Arkansas and American Farm Bureau Federation.

Waldo Frazier, Executive Secretary of the Arkansas Farm Bureau Federation, will be the speaker of the evening. Mr. Frazier is known locally and [illegible] agriculture. He has served Farm Bureau more than [illegible] of its service to agriculture.

Business for the evening [illegible] program building and [illegible] of Board members [illegible] group during the coming [illegible] members of Farm Bureau [illegible] are urged to attend [illegible]

Legal Notice

PROPOSED CONSTITUTIONAL AMENDMENT NO. 42

BE IT RESOLVED by the Senate of the State of Arkansas and by the House of Representatives, a Majority of All the Members Elected to Each House Agreeing Thereto:

That the following is hereby proposed as an amendment to the Constitution of the State of Arkansas, and upon being submitted to the electors of the State for approval or rejection at the next general election for Representatives and Senators, if a majority of the electors voting thereon, at such an election, adopt such amendment, the same shall become a part of the Constitution of the State of Arkansas, to-wit:

SECTION 1. Commission Created — Members — Powers. There is hereby created a State Highway Commission which shall be vested with all the powers and duties now or hereafter imposed by law for the administration of the State Highway Department, together with all powers necessary or proper to enable the Commission or any of its officers or employees to carry out fully and effectively the regulations and laws relating to the State Highway Department.

SECTION 2. Qualifications and Appointment of Members — Terms of Office of First Commission. Within ten days after the convening of the General Assembly of the State of Arkansas in the year 1953, the Governor, by and with the advice and consent of the Senate, shall appoint five persons who are qualified electors of the State to constitute the State Highway Commission for terms of two, four, six, eight and ten years respectively. The terms of the persons so appointed shall be determined by lot. The Commissioners to be appointed from the State at large; provided, however, that no two Commissioners shall be appointed from any single Congressional District.

In the event of rejection by the Senate of a person whose name has been so submitted, the Governor shall within five days after receipt of written notice from the Secretary of the Senate of such rejection submit the name of another appointee to fill such vacancy. In the event the Governor should within five days thereafter fail to appoint or fail to submit to the Senate for confirmation the name of any person to be appointed, the Senate shall proceed to make the appointment of its own choice.

SECTION 3. Terms of Office of Members. Upon the expiration of the foregoing terms of said Commissioners, a successor shall be appointed by the Governor in the manner provided for in Section 2 for a term of ten years, which term of ten years shall thereafter be for each member of the Commission.

SECTION 4. Removal of Members — Hearing — Review and Appeal. A Commissioner may be removed by the Governor only for the same causes as apply to other constitutional officers after a hearing which may be reviewed by the Chancery Court for the First District with right of appeal therefrom to the Supreme Court, such review and appeal to be without presumption in favor of any finding by the Governor or the trial court, and provided further, in addition to the right of confirmation hereinabove reserved to the Senate, the Senate may upon the written request of at least Five (5) of its members that a member or members of the Commission should be removed therefrom, proceed; when in session, to hear any and all evidence pertinent to the reasons for removal. The member or members whose removal is so requested shall be entitled to be heard in the matter and to be represented before the Senate by legal Counsel. These proceedings conducted by the Senate shall be public and a transcript of the testimony so heard shall be prepared and preserved in the journal of the Senate. The taking of evidence either orally or by deposition shall not be bound by the formal rules of evidence. Upon the conclusion of the hearing, the Senate, sitting as a body in executive session, may remove said member or members of the Commission by a majority vote conducted by secret ballot.

SECTION 5. Vacancies—Filling. Vacancies on the Commission due to resignations, death or removal shall be filled by appointment of the Governor for the unexpired term within thirty days from the date of such vacancy. Upon failure of the Governor to fill the vacancy within thirty days, the remaining Commissioners shall make the appointment for the unexpired term.

SECTION 6. The Commission shall appoint a Director of Highways who shall have such duties as may be prescribed by the Commission or by statute.

APPROVED: March 20, 1951.
Secretary of State
C. G. HALL
May 5 thru Oct. 27 (26 times)

Legal Notice

PROPOSED CONSTITUTIONAL AMENDMENT NO. 43

BE IT RESOLVED by the House of Representatives of the State of Arkansas and by the Senate of the State of Arkansas, a Majority of All the Members Elected to Each House Agreeing Thereto:

That the following is hereby proposed as an amendment to the Constitution of the State of Arkansas, and upon being submitted to the electors of the State for approval or rejection at the next general election for Representatives and Senators, if a majority of the electors voting thereon, at such an election, adopt such amendment, the same shall become a part of the Constitution of the State of Arkansas, to-wit:

Amendment No. 18 to the Constitution of the State of Arkansas, adopted by the electors of this State at the General Election held and conducted on the 6th day of November, 1928, is hereby amended to read as follows:

SECTION 1. It being most apparent that privately operated factories, industries and transportation facilities are necessary for the development of a community and for the welfare of its inhabi- [illegible] used for the acquisition of sites within or without such cities and for the construction of such sites of buildings and other facilities, for lease or sale, for the aforesaid purposes, or for the amortization of bonds bearing interest at not more than four per cent per annum issued for such purposes.

SECTION 2. When petitioned by not less than ten per cent of the qualified electors residing therein, the City Council or other governing body of any such city shall call for an election to be held not more than ninety days thereafter for the purpose of having the qualified electors vote on the proposition.

SECTION 3. The general Assembly shall enact such enabling legislation as shall be required to effectuate the proposes hereof.

APPROVED: March 20, 1951.
Secretary of State
C. G. HALL
May 5 thru Oct. 27 (26 times)

PRESCOTT NEWS

Fire Inspection Schedule For Tuesday, Oct. 21 Announced

8 a.m. Stage Show, Prescott High School.

10:15 a.m. Stage Show, Prescott Jr. High School.

12 Rotary Club (Speaker)

1 p.m. Headquarters opens Prescott Fire Station.

2 p.m. Stage Show, Park Elementary.

2 p.m. Movies (Grades 1-3) McRae School.

4 p.m. Parade.

4:30 p.m. Fire Department demonstration (City Park).

Mrs. Basil Munn Hostess to Wednesday Bridge Club

Mrs. Basil Munn was hostess to members of the Wednesday Bridge Club at her home on Wednesday afternoon.

Autumn flowers decorated the room arranged for the players.

The high score prize was won by Mrs. Clarke White. Mrs. Allen Gee received the game prize.

A dainty salad course was served to members Mrs. Dudley Gordon, Mrs. Harold Lewis, Mrs. Dallis Atkins, Mrs. Saxon Rogan, Mrs. Guss McCaskill, Mrs. White and Mrs. Gee.

Presbyterian Men Have Supper

Fifty four men of the Men's Fellowship Class of the Presbyterian Church enjoyed a supper and program Wednesday night at the Presbyterian Church.

The invocation was given by Theo Elgin.

After supper the evening devotional talk was given by S. O. Logan. Jim Hutchinson and Arbn Jones from Arkadelphia and the Reynolds Metal Co. were guests. Mr. Hutchinson spoke on the Aluminum industry and a film on industry and the progress being made on the Gum Springs plant was shown by Mr. Jones. There was also an informative round table discussion on the project.

Jesse Crow, D. L. McRae Jr., R. W. Reynolds were in charge of the menu and program.

Spiritual Life Group Meets

The Spiritual Life Group of the First Methodist Church met on Wednesday morning in the home of Mrs. John A. Davis with eleven members present for the monthly study.

Mrs. J. W. Teeter, Spiritual Life chairman, opened the meeting with prayer. Mrs. C. M. Gatling led the study on "Abundant Living" by Stanley Jones and closed the meeting with prayer.

The next meeting will be held in the home of Mrs. W. D. Gordon. Mrs. J. B. Hesterly wil have charge of the study.

Mrs. Orin Ellsworth and Mrs. S. T. White Sr. visited Miss Norma Lewis of Hope, who is seriously ill in a Texarkana hospital, Wednesday.

Mrs. W. S. Rogan and Mrs. J. E. Regan were Wednesday visitors in Hope.

Mrs. Madge Burgess, Gene Ward Mrs. Bill Gordon and G. E. Tanner attended a District Extension Agents Fall Conference at Hope on Wednesday.

Mrs. Carl Black and son, Bemis, who have been the guests of her parents, Mr. and Mrs. Case Chappelle are spending several days with Mrs. Battle Bemis in St. Louis before returning to their home in Columbus, Ohio.

Mrs. Madge Burgess had as her wednesday dinner guests, Mrs. Ance Adams and daughters, Mary and Evelyn of Bodcaw, Mr. and Mrs. Bill Gordon and Gene Ward.

Mrs. John A. Davis, Mrs. Clarke White were the the guests Thursday of Mr. and Mrs. John P. Cox in Hope.

Mrs. Jack Odom and son, John Sage, who were called here due to the death of her grandfather, T. C. McRae, were accompanied to Texarkana Thursday by Mr. and Mrs. Tom Bemis where they left via plane for their home in San Antonio, Texas.

Roy Loomis was a Wednesday business visitor in Arkadelphia.

Elder Dale Denman and Rev. W. G. Bensberg attended the meeting of the Ouachita Presbytery in Arkadelphia last week.

PRAVDA CLAIM

MOSCOW (AP) — Pravda claimed today that the Japanese government is preparing to send units of its police reserve corps to fight in Korea.

New Orleans Newsman Succumbs

NEW ORLEANS (AP) — Funeral services for Leonard K. Nicholson, chairman of the board of the Times-Picayune Publishing Company, will be held today.

Nicholson, 71, died here early yesterday. He had been in failing health for some months.

At the time of his death, he headed the company which publishes the morning Times-Picayune and the afternoon New Orleans States.

Nicholson was in the newspaper publishing field nearly 5 years. His father and mother published the old Picayune before a merger with the Times-Democrat was effected, forming the Times-Picayune. He became president of the paper in 1918 after having started as a counter clerk. He became editor in 1922 and board chairman last May.

He was a member of the board of directors of The Associated Press from 1933 unitl 1951, the maximum period allowed under the AP's bylaws. He also served as a director of the Southern Newspaper Publishers Association and the North American Newspaper Alliance.

He is survived by a son, Jerry, a law student at Tulane University.

ANOTHER ACCUSATION

MUNSAN, Korea (AP) — The Communists today accused the Allies of shelling the neutral Panmunjom armistice talks site yesterday.

The U. N. Command did not comment.

Helena Man Is Named CS Chief

GREENVILLE, Miss. (AP) — Officials of the Class C Cotton States Baseball League met here yesterday and re-elected Al Haraway of Helena, Ark., to his fifth term as President.

In other actions the leagu emoguls elected Jim Griffith of El Dorado, vice president set April 21 as the season's opening date, and reduced the number of veterans permitted each club from ten to six. The player limit was placed at 16, including a player manager.

Six of the league's eight clubs said they would be ready to go in the 1953 season, but Greenville and Greenwood, Miss., did not indicate their status.

Greenwood, a member of the Brooklyn Dodgers farm system last year, was dropped when Brooklyn cut down on its Class C operations.

No definite decision on the number of games for the 1953 season was reached. The loop played 126 game schedule during the past season.

The officials also failed to act on the location of the 1953-All Star game. In the past it has been rotated among the clubs with the site chosen alphabetically from league members.

The salary for official scorers was raised to five dollars a game and the League's statistician was granted a $10 yearly increase.

Secretary to Stand in Murder Trial

BALTIMORE (AP) —The murder trial of George Edward Grammer was expected to hear today from a 28-year-old secretary whom the state contends Grammer was in love with.

She is Miss Mathilda Mizigrocky, former United Nations employee from Hamilton, Ontario, and a key witness for the prosecution.

Grammer, 35-year-old New York office manager, is accused of beating his wife to death and then trying to make it appear like an automobile accident.

State's Atty. Anselm Sodaro said in his opening statement that Miss Mizibrocky would tell how she and Grammer fell in love after meeting casulally in a New York bowling alley last November.

Most cigarette tobaccos contain about 10 per cent sugar.

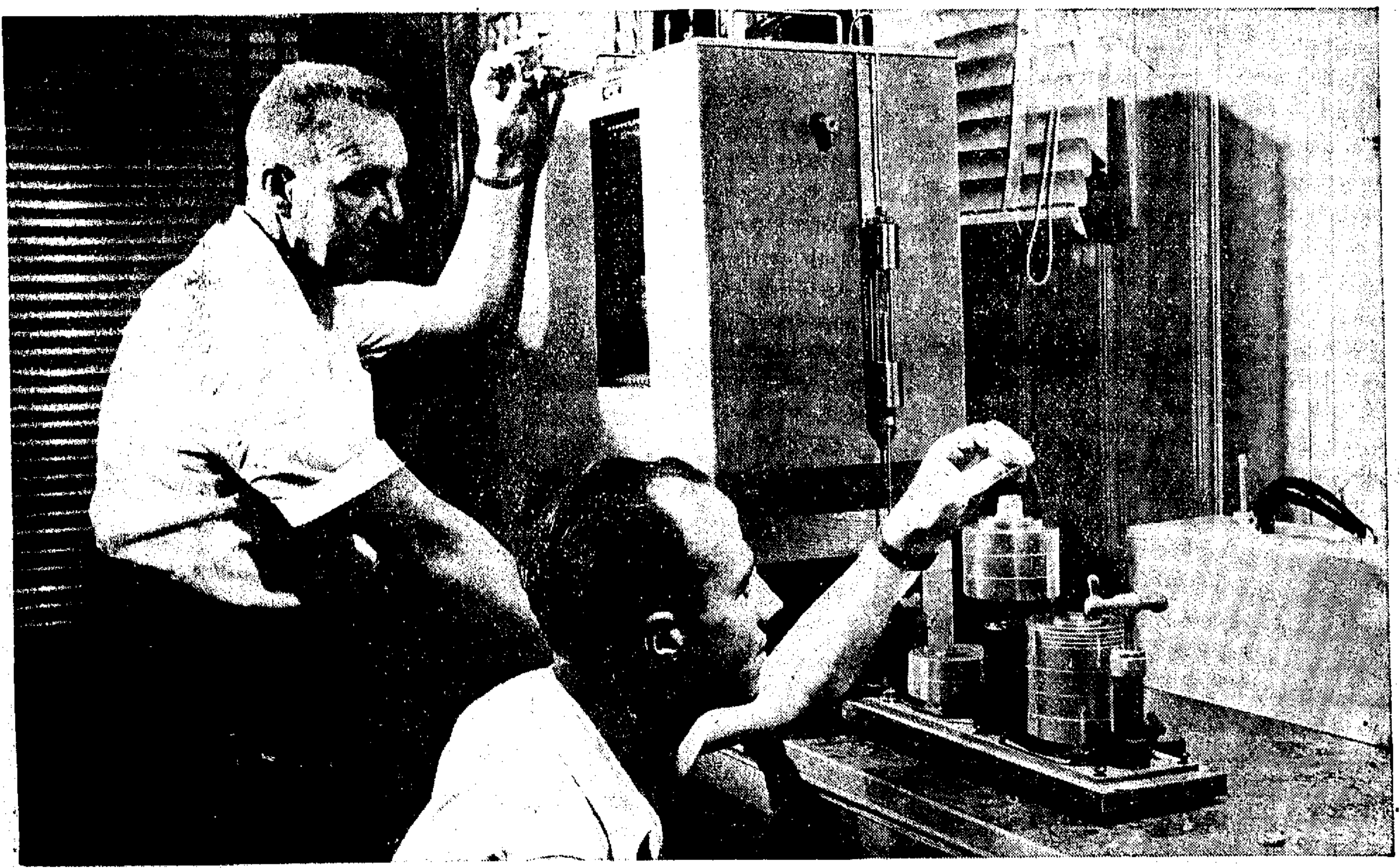

AS PART OF THEIR DUTIES to insure the constant high quality of natural gas, two Texas Eastern engineers conduct one of a series of exacting tests. Charles Morrow, Jr., handles a delicately-balanced super-compressibility apparatus while Gail J. Scott works the spinning deadweights.

TEXAS EASTERN KEEPS CONSTANT CHECK ON NATURAL GAS QUALITY

TEXAS Eastern measurement engineers keep a constant check on the heat-producing content, chemical composition, and quality of natural gas.

At seven modern laboratories along the pipelines they see that gas to be used in homes and industries meets exacting specifications.

Day after day these engineers put pipeline gas samples through careful inspections, using sensitive instruments to measure chemical and moisture content, temperature, and specific gravity.

In addition to regularly scheduled tests, measurement engineers also work with a battery of recording instruments which keep a constant watch on the gas stream.

Out in the field engineers make additional checks to maintain careful control of natural gas as it moves through Texas Eastern's 4200 mile pipeline system.

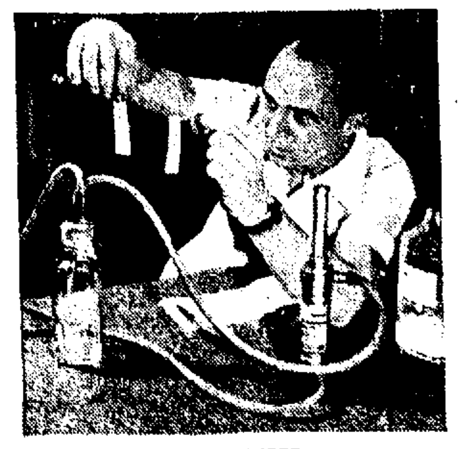

A MEASUREMENT ENGINEER exposes sensitized paper to the natural gas stream and compares it with a control paper strip. This test is made to be sure the gas is free of hydrogen sulphide.

DELICATE INSTRUMENTS, such as this recording gravitometer which measures specific gravity, are necessary to maintain a constant check on the properties of natural gas.

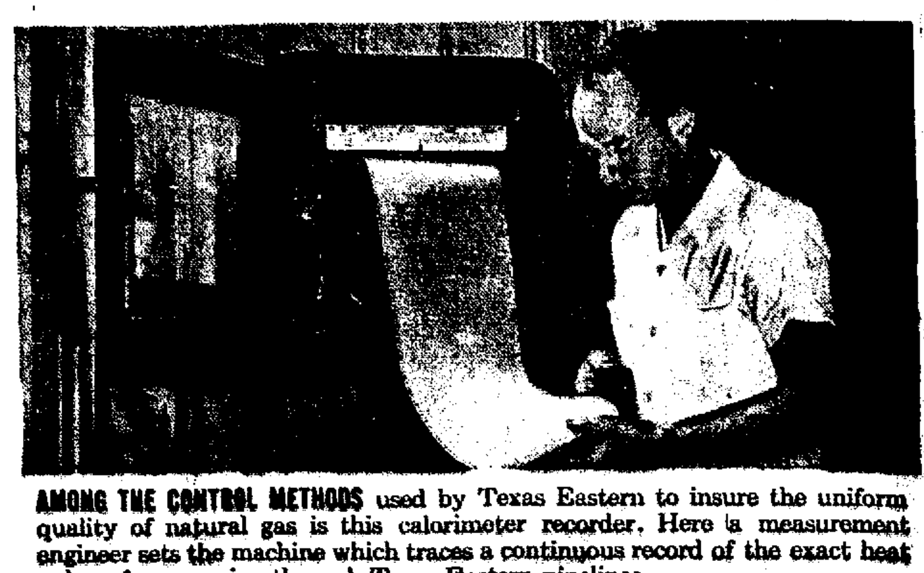

AMONG THE CONTROL METHODS used by Texas Eastern to insure the uniform quality of natural gas is this calorimeter recorder. Here a measurement engineer sets the machine which traces a continuous record of the exact heat value of gas passing through Texas Eastern pipelines.

Legal Notice

PROPOSED CONSTITUTIONAL AMENDMENT NO. 41

BE IT RESOLVED by the House of Representatives of the State of Arkansas and by the Senate, a majority of All the Members Elected to Each House Agreeing Thereto:

That the following is hereby proposed as an amendment to the Constitution of the State of Arkansas, and upon being submitted to the electors of the State for approval or rejection at the next general election for Representatives and Senators, if a majority of the electors voting thereon in such election adopt such amendment, the same shall become a part of the Constitution of the State of Arkansas, to wit:

SECTION 1. That the Constitution of the State of Arkansas be amended modifying Section 19 of Article 7 and Section 3 of Amendment No. 34 of said Constitution so as to provide for the election of a County Clerk in all of the said counties of the State, as follows:

"The provisions for the election of a County Clerk upon a population basis are hereby abolished and there may be elected a County Clerk in like manner as a Circuit Clerk, and in such cases, the County Clerk may be ex officio Clerk of the Probate Court of such county until otherwise provided by the General Assembly."

This Amendment shall be in full force and effect upon and after its adoption.

APPROVED: March 20, 1951.
Secretary of State
C. G. HALL
May 5 thru Oct. 27 (26 times)

Hope Star

WEATHER FORECAST
ARKANSAS — Fair, continued cold this afternoon, tonight lowest 38 west, south tonight Wednesday partly cloudy, warmer.
Temperature
High 70 Low 33

54TH YEAR: VOL. 54 — NO. 7
Star of Hope 1899, Press 1927
Consolidated Jan. 18, 1929
HOPE, ARKANSAS, TUESDAY, OCTOBER 21, 1952
Member: The Associated Press & Audit Bureau of Circulations
Av. Net Paid Circl. 3 Mos. Ending March 31, 1952 — 3,665
PRICE 5c COP

Our Daily Bread

Sliced Thin by The Editor

Alex. H. Washburn

Irrigation Practical for Orchards; Perhaps for Cattle Farms, Too

Louis Graves' Nashville News tells me that Fair & Sons, largest peach growers in the Highland District, will install an irrigation system in their orchards for the 1953 season. Barney Smith started the orchard irrigation idea in Nashville this past season — and it was previously accomplished in the Clarksville (Ark.) district.

Although a common thing in the desert country far to the west of us irrigation has been virtually unknown in Arkansas except for the rice district at Stuttgart. Drouth is not normal in our tree-studded state, but the fact that we do bake out near the end of every summer and occasionally have a disastrously dry year suggests that some form of irrigation would be good insurance. The present year brings this thought home. It is not the disaster we had in 1930, for the August rains helped — but we have too much surface water in the state as a whole to put up with the threat that faces Western states where there is virtually no water at all.

And it is possible that irrigation offers hope to cattlemen as well as peach growers. Oliver L. Adams, Hempstead county agent, tells me the folks are having a hard time believing it is feasible to irrigate pastures. I'm just back from the place where it is actually done — and on a gigantic scale.

The second week in September I drove 1,000 miles through the interior of Florida, to see that state's cattle herds. My route was U. S. 27 from Coral Gables (Miami) north to Lake Okeechobee, around its western edge, and on up as far as Lakeland. The Florida landscape through this region is an amazing sight — the strange combination of limitless herds of Black Angus, Brahman, and Hereford, in pastures that are startlingly green for September.

The southern half of central Florida is a network of canals and drainage works that keep the water level close to the grass roots. One such canal followed us along U. S. 27 all the way north to Lake Okeechobee. The lake is hidden behind a huge levee, with flood gates to keep it from flooding the whole country in time of storm. But it's dry this year in Florida, just as in our own section; and when I saw the flood gates at Clewiston, at the lake's southwestern corner, they were standing wide open. Lake Okeechobee, 35 miles wide, was stabilizing the water level of stock farms for miles around — until you hit the hilly orchard region farther north.

Florida is America's No. 1 cattle state today. It's no accident, believe me. Somebody got busy years ago and made the most of the surface water facilities. Today you think of Florida as a land of big operators and huge capital investment; but someone did most of the work before the big-money boys moved in.

Arkansas, boasting that it has more miles of navigable river than any other state, should be the last section on earth to plead insufficiency of water. It's just a matter of moving the water we already have to the particular spot that needs it.

The project involves risk, of course. But a section that never takes any risk whatsoever generally manages to lose population and wealth to some more venturesome region.

And risks taken in behalf of the land, in a nation of America's rate of growth, usually pay off.

Mt. Zion Group in Conference

JONESBORO, (AP) — The first session of the 2-day Mt. Zion Association centennial meeting began at the Mt. Zion Church 15 miles north of here today.

Three sessions are scheduled for today and two for tomorrow. The sessions tomorrow will be held at the First Baptist Church here.

The Mt. Zion Association has 26 members, 25 of them in Craighead County. It was formed at the Mt. Zion Church in Greene County, 100 years ago this month.

The Greene County Church is one of the oldest churches in the region, having been built in 1848, four years before the association was formed.

Main speakers for the 2-day session will include Dr. L. E. Barton, parliamentarian of the Arkansas Baptist Convention Dr. B. L. Bridges, executive-secretary, Arkansas Baptist Convention the Rev. Lloyd Sparkman, Pine Bluff, president of the Arkansas Baptist Convention, and Dr. R. Paul Caudill, pastor of the First Baptist Church of Memphis and member of the executive board of the Southern Baptist Convention.

SENTENCED TO LIFE

HARRODSBURG, Ky. (AP) — Marion Savage, 22, was sentenced to life imprisonment last night for the murder of his two-year-old stepson.

Savage showed little emotion when convicted of killing James Willis Savage last May 15 by beating the child's head against a door. He admitted the killing but said [illegible]

PLAYING A WAITING GAME — Air Force Lt.-Col. Earl H. Robinson, left, of Beverly Hills, Calif., and Col. Charles W. McCarthy, right, while away weary hours at Munsan-Ni, base camp for United Nations truce-talk personnel, with a game of chess. The two officers are the only officials who still have official contact with Communist negotiators, and they are waiting for the enemy to make the next move—that of asking the United Nations to resume truce negotiations.

Fire Hazard Acute as Many Acres Are Burned; Hunters Urged to Be Cautious

A fire which appeared to be deliberately set was brought under control near the Arkansas State Police Station, east on Highway 67, this morning with the help of local fire equipment.

Radioman Sparks said the blaze was going in three different spots at once along the Highway and looked as if someone had deliberately thrown out matches as they rode along.

Sparks said fire was also blazing around the bend near the Experiment Station road.

Meanwhile the Hope Department cautioned housewives to take extreme care in burning trash. About 90 per cent of the fires are started by careless persons. The department is currently making the rounds in Hope and burning off vacant lots in an effort to keep down fires.

Throughout the county farmers and stockmen anxiously eye pastures and woods. Dry weather has created the biggest fire hazard and grass shortage in years. One careless person could wipe out hundreds of acres of timber or grass lands at a time when the little grass that is left means much to stockmen.

Perhaps the biggest hazard is careless hunters who are flooding the woods in search of squirrels. Timber and stockmen have issued a plea for the hunters to exercise extreme caution.

Some 10,000 acres of timber lands were destroyed by fire the first 21 days of this month in Arkansas. This represents a loss of more than $200,000 in timber alone.

Dangerous conditions exist in Nevada and Dallas counties according to the State Forestry Division.

LITTLE ROCK (AP) — The state sent out a call for volunteer fire fighters last night to help combat a series of forest fires in South Arkansas which threaten to get out of control.

State Forester Fred Lang, who issued the call for help, said 32 fires were raging in Lafayette, Nevada and Union counties. He said extra firemen were needed especially in the vicinity of El Dorado and Stamps.

Library Tax Can Be Repealed

LITTLE ROCK (AP) — The Attorney General's office today said it was possible for a county library tax to be repealed by popular vote.

The opinion was in reply to a question of Mrs. Hazel W. Prichard of Hope Hempstead County librarian.

The opinion pointed out that Amendment 38 requires that petitions to initiate repeal or modivications must be filed at least 30 days before election day and since the general election is Nov. 4, it is now too late to obtain a vote this year.

FOUND GUILTY

MOUNTAIN HOME (AP) — Joe McMullan, about 70, of Cotter, was found guilty of second degree murder here today in the Sept. 10 slaying of Ollie Lewis at Cotter.

Circuit Judge John Bledsoe sentenced McMullan to five years in the state prison.

WARREN IN PHILADELPHIA

PHILADELPHIA (AP) — Gov. Earl Warren of California carries his campaign for Republican presidential nominee Dwight Eisenhower into Philadelphia today.

DECLINE

WASHINGTON (AP) — The number of civilians on the payroll in the executive branch of the government dropped [illegible]

GOP Has No Program, Says Adlai

By JOHN L. CUTTER

SPRINGFIELD, Ill., (UP) —Gov. Adlai E. Stevenson began his last big campaign trip today after picturing Dwight D. Eisenhower as a sort of split personality leading a party with no policy or program.

Stevenson told a crowd of about 5,000 persons last night that Eisenhower was waging a campaign of "expediency" because his party has "no policy, no program and no real faith in the future of America."

The Democratic presidential candidate said Eisenhower shifted his opinions from day to day and asked "which general are we supposed to believe?"

Yule Party Planned by Merchants

A gala pre-Christmas season employer - employee party is being planned by the Hope Chamber of Commerce Retail Merchants Division. The date is yet tentative, but Tuesday, Nov. 11 and 18 are being planned.

Harrell Hall, manager of J. C Penny Company, is chairman of the over all planning committee with W. S. Oliver, manager of the Toggery Shop, and Emil Kaden, manager of the Scott Store as members. This committee brought a report to the Retail Merchants Breakfast on Monday, which was unanimously adopted.

C. Hamilton Moses, chairman of the board of the Arkansas Power and Light Company, has been invited to address the group immediately following the banquet meal.

Arrangements are being made for a dance orchestra to play for dancing which will take place in the Junior High auditorium. In addition to dancing, the entertainment committee is working out plans for several different games. Chairman Eldon Coffman, manager of the Malco theatres, C. W. Tarpley, of Tarpley's Esso Station, Corbin Foster, of Foster's Shoe Store, and Jack Lowe of Hope Builders Supply assured those in attendance of a full evening of good fun and entertainment.

Dewey Baber, operator of the B & B Super Market, is in charge of the food arrangements and announces that the banquet, which will be served cafeteria style, in the High School cafeteria, will begin at 7 p.m.

The responsibility of decorating and securing the necessary properties for the party will be in charge of a committee headed by Miss Henry of the Gift Shop, and Mrs. Aubrey Enoch, manager of Sears, and Moody Willis of Willis Men's Store.

Local Students in HSTC Play

ARKADELPHIA — Henderson State Teachers College speech department will present Tennessee Williams' "Summer and Smoke" at 8 p. m. Wednesday and Thursday nights in Arkansas Hall.

The cast includes Donald McQueen of Hope as Roger Doremus, Kelle Wylie of Prescott as Vernon; Anita Joyce Hooks of McCaskill as [illegible]

Reds Fail to Break Through UN Gunfire

By ROBERT UDICK

SEOUL, Korea, (UP) — Two Chinese battalions charged Snipers Ridge through mud and driving rain tonight, but the Reds failed to break through murderous streams of South Korean machine gun and rifle fire.

Rain concealed the 1,508 Reds while they sneaked up the base of the central front mountain. However, they had indicated an attack was in the making by unleashing a heavy artillery barrage.

The fanatic Chinese assault began at 6:40 p. m. (4:40 a. m. EST) and was continuing an hour later. The Reds did not succeed in getting to within hand grenade range of Republic of Korea 2nd Division defenders.

Rain bogged down the Red attackers, but it prevented the South Koreans from lighting flares to illuminate the exposed enemy. It was believed the Reds held a third battalion in immediate reserve.

Heavy fog before nightfall hampered an attack by South Korean troops on Iron Horse Mountain, west of Sniper Ridge. The ROKs stormed up the southern slopes to within 50 yards of the crest.

Hurling hand grenades and firing small arms, the South Koreans dug in on the mountainside just a short distance from Chinese Communists defending the peak.

The assault took place in a heavy fog which prevented a column of Allied tanks from giving the riflemen close support with heavy guns. It was the heaviest action along the 155mile battlefront.

"Tanks supporting the assault from the left flank could not find their targets through the fog that clouded the valley floor," the 8th Army said.

Republic of Korea 9th Division troops attacked the peak at 9:30 a. m. (7:30 p. m. EST Monday). Iron Horse Mountain is one of the hill clusters heavily contested in the old Iron Triangle.

The Chinese halted the South Korean assault 40 yards from their positions. The South Koreans pulled back slightly and dug in.

Meanwhile, a low and dense cloud layer virtually halted U. N. air operations after daybreak. Earlier, U. N. warplanes hit enemy supply lines to prevent reinforcement of battered Red units.

Elsewhere on the central front, American and South Korean infantrymen threw back light probing attacks.

Allied troops dug in deeper and built new bunkers on Triangle Hill and Sniper Ridge. They received truckloads of ammunition despite Communist shellfire.

The Reds twice hit Triangle with 12-man probing attacks, but each was repulsed by American riflemen in less than five minutes. However, the Communists still held Pike's Peak on the northwest toe of the Triangle Hill mass.

U. S. troops in the Triangle sector have inflicted 4,640 Red casualties in the past eight days.

At Sniper Ridge, east of Triangle, the Communists sent two platoons — about 50 men — in an hourlong probe at Pinpoint Peak, defended by men of the 2nd Republic of Korean Division. Heavy mortar fire sent the Reds reeling down the slopes.

South Koreans also threw back a Communist regiment attacking Sniper Ridge yesterday, killing or wounding more than 1,000 Chinese.

West of Triangle and Sniper Ridge, U. N. artillery broke up a group of 50 Communists approaching Allied lines.

Superforts and light bombers, trying to choke reinforcement of the chopped up Red units, knocked out more than 100 supply trucks and a 43 acre storage area before dawn.

Ten U. S. B-29s carried the fight far behind the battle line in an early morning raid at Taeyu in Northwest Korea, wiping out a storage area.

The Navy reported the Destroyer Parks silenced enemy guns which had fired 30 shells at it south of Tanchon on the east coast yesterday. The minesweeper Redhead said two airbursting shells exploded overhead in the same area, but reported no casualties or damage.

Bishop's New Trial Scheduled Nov. 13

SALT LAKE CITY (AP) — Tuck Bishop, 57 year old Arkansas man once scheduled to die before a Utah prison firing squad, will have another chance to face the courts on Nov. 13, in a new trial before District Judge A. H. Ellett in Salt Lake City.

At an earlier trial in Tooele County, Bishop was convicted of shooting two Ophir miners. He was granted a new trial yesterday on grounds that the Tooele jury was prejudiced.

Bishop declared he was on furlough from the Arkansas state prison when the Utah slaying occurred. He had been tried and sentenced [illegible]

Girl Scout Drive Successful Thanks to Merchants

The Girl Scout Community Committee and all the members of the Girl Scouts and Brownies wish to thank the following firms and individuals who contributed to the Girl Scout drive:

Hope Hardware Co., Singer Company, Plunkett Jarrell, Dr. Geo. Wright, B. R. Hamm Motor Co., Scotts Stores, A&P, Foster-Ellis, Franks & Son, Morgan & Lindsey, Roy Anderson, Moore Brothers, Roach Insurance Co., Jim Cole, Joe's City Bakery, Mike Kelly.

Midwest Dairy, Citizens Bank, Hobbs Grocery, Hope Star, Hope Auto Co., Hope Furniture Co., Tol-E-Tex Oil Co., Dr. Sam Strong, Lewis-McLarty, Inc., Cox Drug Company, Grayden Anthony, E. J. Whitman, Boswell Sisters, Mrs. James Pilkinton, J. C. Penney Co., M. S. Bates, Mrs. Herbert Lewellan.

Herbert Burnes, KXAR, A. D. Middlebrooks, Hope Beverage Co.,

Bruner-Ivory Handle Co., Standard Auto, Trading Post, Hamm Tire & Appliance, B&B Super Market, Rephan's, Norman Moore, Mrs. J. V. Moore Sr., Home Furniture Co., West Brothers.

Henry Watkins & Son, Arkansas Louisiana Gas Co., S. W. Packing Co. First National Bank, Ritchie Grocer Co., York Furniture Co., Coca-Cola Botteling Co., Archer Motor Co., Hope Builders Supply, Haynes Bros., Owen's Department Store, Arkansas Machine Specialty Co., Emmett Thompson, Greening Insurance Agency, Mrs. C. C. McNeill, Mrs. Paul Kilpsch, Dr. F. C. Crow, Mrs. Bob Turner, Hope Brick Works.

Beef Up But Cotton Still Money Crop

FAYETTEVILLE, (UP) — The beef cow population in Arkansas has increased 75 per cent in the last three years, leading all other states, it was reported today.

A joint report of the state crop reporting service the Bureau of Agricultural Statistics of the U. S. department of Agriculture and the Arkansas Agricultural Experiment Experiment Station said there were 320,000 beef cows on Arkansas farms in January, 1952 as compared to only 183,000 in January, 1949.

The nationwide increase in beef cow population was 29.5 per cent.

Cotton continued to be Arkansas' most valuable farm enterprise, bringing in $273,000,000 in 1951, an increase of eight per cent over 1950. All crops accounted for $342,000,000, or 64 per cent of the $564,000,000 in cash receipts from farm marketings.

Arkansas rice growers made the largest plantings in history, harvesting some 445,000 acres. Lower yields, however, held production below the 1948 crop but the 1951 crop was still the most valuable, bringing in $45,000,000.

Ike Insists He Is Not a 'Deal' Man

By DON WHITEHEAD

ABOARD THE EISENHOWER Special In New England Dwight D. Eisenhower asserted today he still is a "no deal" man and has made no committments to win supporters in his presidential campaign.

The GOP candidate made this declaration to a chilled crowd of about 4,000 people at Manchester, N. H., in the wake of a statement by Sen. Wayne Morse (ROre) he was offered a "high position in public life."

The Morse statement given to the Portland Oregonian carried the implication he was offered the Post only if he would support Eisenhower and claimed to have the documentary evidence which he would produce after the election Nov. 4.

Spring Hill PTA Meets Tonight

Spring Hill Parent Teachers Association in a recent session made plans for an annual Halloween Carnival and a membership drive according to Mrs. Frank Smith. The group will meet tonight at 7 p. m. to complete plans.

EXTENDED FORECAST

LITTLE ROCK (AP) — Temperatures in Arkansas will average 2 to 5 degrees below normal between today and Saturday night, the U.S. Weather Bureau said in an extended forecast.

Normal minimum for the period was given as 46 to 54 degrees and normal maximum 72 to 80.

It will be rather cold through Wednesday, beginning to warm up Thursday and warmer Friday and Saturday. [illegible]

McMath Cites Justice as 'Influenced'

LITTLE ROCK, (AP)—Gov. McMath last night accused an associated justice of the state Supreme Court of being "influenced by partisan politics" in an angry tirade on the proposed new state purchasing law.

In a reply to a written opinion by Associate Justice Ed F. McFaddin which said the governor had attempted to use the high court to "smear another partisan group," McMath said:

"If Judge McFaddin would pay more attention to law and less to politics, he would make a better judge."

The dispute is centered around the Supreme Court's dismissial in a split decision, of an administration backed suit which sought to prevent a popular vote on the controversial purchasing law, Act 242 of 1951. The law was sponsored through the legislature by Gov. McMath.

Not Soft on Communists, Truman Vows

By ERNEST B. VACCARO

WITH TRUMAN IN NEW JERSEY (AP) — President Truman today described Republican claims his administration has been soft toward communism as an "outrageous falsehood."

He said the Republican high command has used "every propaganda technique and huge sums of money" to try to put over this "big lie" on the American public.

He said the government has been taking "concrete measures to fight communism at home and abroad", while Gen. Dwight D. Eisenhower and his party have been "trying to sow false seeds of suspicion."

He made these statements in an address prepared for delivery at Jersey City during a day of campaigning by train and automobile in the industrial East.

The audience at Jersey City, first stop on a long automobile tour, was told that the GOP presidential nominee has been advising party workers "to appeal to emotion rather than to reason" in this campaign.

Truman said the record "may paint a picture of softness toward communism in the minds of demagogues, intent on grasping political power," but he added:

Protest Coal Strike Spreads to Railways

Texarkana Man Drops Dead in Local Grocery

W. R. Beall, aged 30, of Texarkana, died about 3 p. m. Monday of a heart attack in a Hope grocery store. He was a salesman for the D&W Packing Company of Texarkana.

Lahroy States, owner of Ward Four Grocery on North Hazel, said Beall complained of an ache in his chest and rested a few minutes. He then got up, talked a bit and suddenly pitched over on his face, Mr. Spates said. He died before a doctor could arrive.

He is survived by his wife, one daughter Jo Ann of Texarkana, three half-sisters, Mrs. O. Gerber and Mrs. Amelia Smith of Texarkana, Mrs. Lee Hunt of Alexander, La., a half-brother, Wickliffie Temple of Pennsylvania.

Candidate at Large Ruling Expected

LITTLE ROCK (AP) — The Arkansas Supreme Court is expected to hand down a decision today on a Republican's request that he be allowed to run as a state senatorial candidate at large against three Pulaski County Democrats.

William A. Cheek of Little Rock claims in his suit that candidates for the Senate do not have to choose a specific position in a general election. Candidates in primaries are required by law to run for positions.

If the Court rules in favor of Cheek's proposal, he and three Democratic nominees would run as a field for the three Pulaski County senatorial posts. The three candidates receiving the most votes would win the election.

Two Cars Damaged in Collision

Two cars were badly damaged yesterday in a collision at 4th and Hervey streets, City police reported. One was driven by Laura Etta Turner and the second by R. C. Kingsley, local negro.

Suppose a Woman Is Named President, Would Her Hubby Be an Asset or Liability?

By SAUL PETT
For Hal Boyle

NEW YORK (AP) — Almost everyone agrees that a loyal smiling wife is an asset to a political candidate.

But suppose in the future a woman is nominated for President. Would a husband be an asset or liability?

Would many male voters resent seeing a man play second fiddle and couldn't they easily transfer that resentment to his wife the candidate? By an inverse psychology would many female voters say well if she isn't smart enough to get a husband smarter than she is is she smart enough to run the country?

It could be a problem you must agree.

What about the campaigns? Should the lady candidate take her husband along? People cluck with satisfaction when they see an adoring wife sitting behind the candidate. But what would they think of a husband sitting there while his wife does all the work?

What expression should he wear while she propounds the issues — adoration, respectful interest or good humored tolerance? Would many people in the audience wish he were back home making an honest living instead of free-loading on his wife's campaign train?

Obviously, any husband who has nothing better to do than drag around the country while his wife talks her lungs out would be subject to cracks about his masculinity. It would be fatal if he were smaller than his missus. Hair would help. It would even help if he were a weightlifter.

Should the husband speak out on political issues or maintain a wide-eyed innocence? If he doesn't talk politics, people will say he doesn't have a mind of his own. If he does talk politics, people will say his wife doesn't have a mind of her own.

And what should the husband do [illegible] keep silent or invite the other candidate to step outside?

Whistle-stop tours would present problems. The local welcoming committees couldn't give the candidate's spouse roses. Should they give him new bowling shoes, a plug of tobacco or two tickets to an Elks smoker?

And when the lady candidate finished her speech she would have to be careful in presenting her mate to the crowd. She couldn't say, "and now I want you to meet my Sammy." That possessive tone could kill the male vote.

What would be the protocol for riding in the motorcades? Would the candidate ride in the first car with the mayor and the candidate's husband ride in the second car with the mayor's wife?

And suppose the lady is elected president. What would we call Sam —first gentleman of the land, President consort of "that woman's husband?" What would Sam do, commute every morning to his coal and ice business or just hang around the White House? Would he have to give the teas for the cabinet wives, lay the cornerstones, speak for charity at the women's club luncheons, launch all the ships?

How about the opening of the baseball season? Would the big Lummox just sit there while his wife tries to throw out the first ball?

Would the White House invitations read, 'The President and Mr. Smith request the presence of . . .'? At state dinners, where could you put the president's husband except below the salt, next to the wife of the health minister of Belgravia?

A woman president would revolutionize press coverage. A new breed of reporters would be needed to cover the "man's angle." What could they ask the President's husband? [illegible]

Coal Carriers Forced to Lay Off Trainmen

PITTSBURGH (AP) — The coal strike spread unemployment among railroaders today as more than 322,000 miners carried their protest walkout into its second day.

The Baltimore and Ohio railroad, an important coal carrier, laid off 1,200 workers and the Norfolk and Western told another 300 workers there will be no more paychecks for them until the miners return to the pits.

The Virginian Railway said it will laf off 600 shop workers if the strike continues through Friday.

Thousands of Pennsylvania Railroad employes face reduced work days if the walkout lasts more than a few days. That railroad has an automatic plan to cut down work days during a coal strike.

Coal miners are refusing to work because the Wage Stabilization Board reduced their recently negotiated $1.90 a day pay boost to $1.50 making their new basic daily minimum wage $17.85.

"We're determined to hold out for the $1.90," declared President E. B. Hossle of the United Mine Workers local in Acme, W. Va. "That's what was negotiated and that's what we're going to get."

About 85 per cent of the nation's 375,000 UMW members are [illegible] Some of the major coal producing states, like West Virginia, Pennsylvania and Kentucky, report virtually no U M W organized mines are operating.

An industry appeal for a return to work went unanswered. UMW President John L. Lewis has maintained unbroken silence at his Washington headquarters.

Harry M. Moses, president of the Bituminous Coal Operators Association, made public a letter asking Lewis to "strongly urge" the miners to resume work.

Only violence reported thus far was at Grundy, Va., where Buchanan County Sheriff Ishmael Fletcher reported shots were fired into a cabin which houses seven nonunion miners. No one was injured.

Annual Farm Bureau Picnic Thursday

Farm Bureau families will [illegible] barbequed beef from a choice [illegible] calf from the Third District Livestock Show at their annual picnic Thursday night at the 3rd District Exhibit Hall. The program is scheduled to begin at seven o'c[illegible]

In announcing the event [illegible] membership Moss Rowe [illegible] ington, president of the [illegible] ent farm group, said [illegible] time meeting your friends [illegible] cussing Farm Bureau [illegible] county group has family [illegible] ships in all townships and [illegible] iated with the Arkansas and [illegible] ican Farm Bureau Federation.

Waldo Frazier, Executive [illegible] tary of the Arkansas Farm [illegible] Federation, will be the [illegible] of the evening. Mr. Frazier [illegible] known locally and [illegible] agriculture. He has [illegible] Farm Bureau more than [illegible] of its service to agriculture.

Business for the evening [illegible]

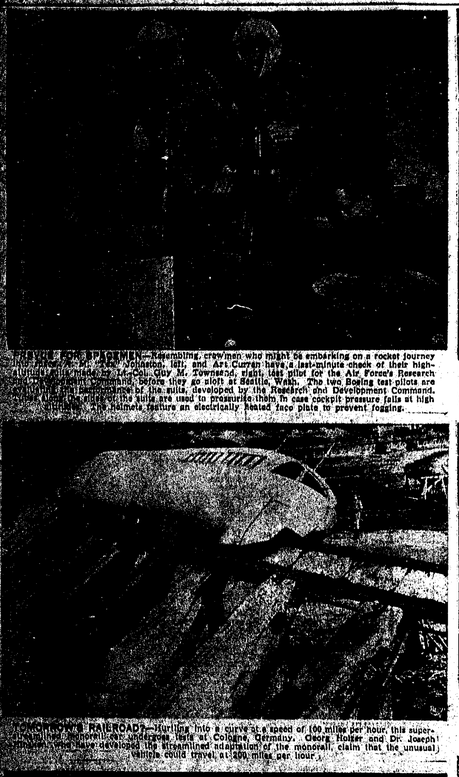

TEST PILOTS OF THE SPACEMEN—Resembling crewmen who might be embarking on a rocket journey to the moon are Capt. Jack Ridley, Capt. Jack Johnston, left, and Art Curren have a last-minute check of their high-altitude pressure suits at Cologne, Germany. Ridley and Johnston are test pilots for the Air Force's Research and Development Command, before they go aloft at Seattle, Wash. The two Boeing test pilots are members of the advisory board of the Research and Development Command, which has developed the suits. The suits are used to pressurize them in case cockpit pressure fails at high altitudes. The helmets feature an electrically heated face plate to prevent fogging.

HI, MOM—WE WIN!—Sixteen-year-old James H. Colton, Jr., of Sutton, Mass., has a joyful grin as he makes one of the most important calls in his life. He's calling his mother on a telephone system he built himself. It won him the Worcester Polytechnic Institute's "Yankee Ingenuity" scholarship for 1952 and a free college education. He will major in electronics.

IN THEIR HAY DAY—Brilliant sunshine, a fleecy mountain of cloud and a pair of busy hay-makers make this eye-catching picture. It shows Godfrey W. Shapiter, left, and his hired man, Joe Vecherka, on the former's farm near Oxford, Iowa. No machines are used there on "hay days" so this pile of hay atop an old-fashioned wagon is a scene out of the past.

"QUNNING" FOR IKE—The occupants of this front-line bunker in Korea leave no doubt as to who they'll cast their absentee ballots for in the forthcoming presidential election. In the meantime, Marine Leonard Wagner, of Huron, S. D., cleans his carbine in preparation for voting deadly disapproval of any enemy troops he may encounter.

TROOPS TRAIN IN "EUROPEAN" VILLAGE—Members of C Company of the Third Infantry Regiment conduct "mop-up" operations in the replica of a European village at Camp A. P. Hill, Va. The 20-building village has been constructed to acquaint troops with the architectural peculiarities that they might encounter should it ever become necessary to fight abroad.

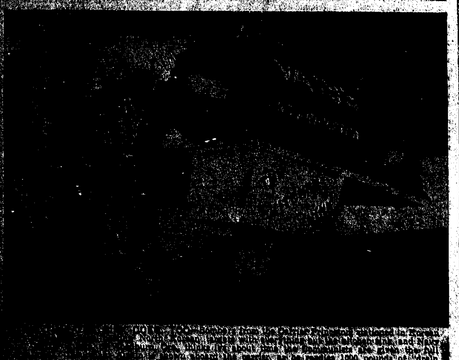

MONORAIL RAILROAD—Hurtling into a curve at a speed of 100 miles per hour, this super-monorail, built by Alweg-Werke, of Cologne, Germany, seems to be in love with gravity. Alweg-Werke, which have developed the streamlined adaptation of the monorail, claim that the unusual vehicle could travel at 400 miles per hour.

ROYAL PLUMAGE FOR A DAY—The coronation of Queen Elizabeth II, scheduled for June, 1953, presents a clothing problem in England's royalty. Under austere English economy, traditional velvet-and-ermine coronation robes at hundreds of pounds apiece, are almost out of the question. Companies which specialize in renting royal costumes are expecting a bumper business. At left is seen a robe suitable for wear by a Viscountess, and at right is what the well-dressed Viscount may hire for the ceremony.

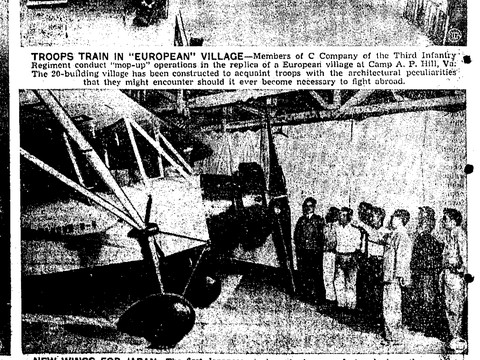

NEW WINGS FOR JAPAN—The first Japanese airplane to be manufactured since the end of World War II is inspected by officials and visitors at the Tachikawa airplane plant, in Tokyo. The plane, a two-place, open-cockpit, secondary-training craft, has a 130-horsepower engine and can remain aloft for five hours. It has been presented to a Tokyo newspaper, and will be used for training schoolboys who are air-minded, but cannot afford flying instruction.

SOCIETY

Phone 7-3431 Between 8 A. M. and 4 P. M.

Calendar

Tuesday, October 21

There will be a District PTA Conference meeting in the Methodist Church at Stamps Tuesday, Oct. 21. Registration will be held from 9:30 to 10 o'clock.

Garland Brownie Troop under the leadership of Mrs. J. W. Franks and Mrs. M. I. Dillard will meet Tuesday afternoon immediately after school at the Little House at Fair Park. Hostess will be Judy Boswell.

The VFW Auxiliary will meet Tuesday night, October 21, at 7:30 p.m. All members are urged to be present

Wednesday, October 22

Brookwood Brownie Troop No. 2 will meet at the home of Mrs. D. O. Kyler, Jr., 518 W. 16th, Wednesday afternoon at 4 o'clock.

Thursday, October 23

The Hope Music Club will meet Thursday night, October 23, at 7:30 in the home of Mrs. J. V. Moore Jr., with Mrs. Jim McKenzie as leader of the program.

Hope Country Club will enterain with Ladies Bridge Covered Dish Luncheon at 12:30 Thursday, October 23. Mrs. A. J. Neighbours and Mrs. C. C. Lewis will be hostesses. Members please notify Mrs. Neighbours if this is the meeting that was scheduled for October 30.

Stag night will be held Thursday night, October 23, at 7:30. Dr. F. D. Henry, Mr. Syd McMath, and Dr. H. M. Brents will be hosts.

Terra Firma Garden Club of Nashville is sponsoring a flower show at the Legion Hut October 23. Visitors are invited especially the Garden Club members of Hope. It will be open to the public from 1 p.m. until 8 p.m.

The Catholic Altar Society will sponsor a spaghetti supper Thursday, October 23, from 6 to 8 o'clock in the Parish Hall. The public is cordially invited to attend.

November 7

World Community Day will be observed by the Council of United Church Women on November 7 in the Episcopal Church at 3 p.m. Women are asked to bring warm clothing for infants and child ren under six years of age. These "Baskets for Peace" will be sent to the children in Korea.

American Legion Auxiliary Meets October 2

American Legion Auxiliary met Monday at the home of Mrs. Joe Jones with the new president, Mrs. E. P. O'Neal, presiding.

A report of the District Conference held in DeQueen September 16 was given by Mrs. G. A. Morsani. She reported that "Mrs. Ell Bennett, state poppy chairman, said that the Auxiliary in Little Rock sponsors the making of poppies at Fort Roots with voluntary workers that put in five days a week from 1 to 4 p.m. the year round helping the veterans. The diligent veteran and those for whom the work is of therapeutic value are allowed to make the poppies and are paid for each poppy by the Auxiliary who also furnished the materials."

At the close of the meeting, refreshments were served.

Miss O'Rorke, Miss Gaines Have Double Wedding

Miss Beatrice O'Rorke, Huey P. Gibson, Miss Mary Gaines, and Billy Jack O'Rorke had a double wedding Saturday afternoon at 2 o'clock in Hope.

Mr. and Mrs. Frank O'Rorke of this city are the parents of Miss O'Rorke and Mr. O'Rorke. Mr. Gibson is the son of Mr. and Mrs. H. P. Gibson also of this city, and Miss Gaines is the daughter of Mr. and Mrs. Henry Gaines of Bloomfield, New Jersey.

Miss O'Rorke was attired in a floor length dress of blue net over taffeta. She carried a bouquet of blue carnations and her shoulder length veil fell from a halo of blue carnations.

Miss Gaines chose a floor length dress of rose net over taffeta and carried a bouquet of rose carnations. Her shoulder length veil fell from a halo of rose carnations.

Following the ceremony a reception was held in the Checkered Cafe with the immediate families and close friends attending.

Mr. and Mrs. Gibson will be at home in Joplin, Missouri, and Mr. and Mrs. O'Rorke will be at home in Houston, Texas.

Miss Nilla Dean Compton Weds Sgt. Reese Miller

Miss Nilla Dean Compton, daughter of Mr. and Mrs. Joe B. Greene became the bride of Sgt. Reese Miller on October 19 at 3 o'clock at the First Methodist Church, Hope. Mr. and Mrs. L. J. Miller, Sr. are the bridegroom's parents.

Reverend V. D. Keeley officiated at the double ring ceremony before a background of jade palms, standards of bronze chrysanthemums, and branched candelabra. Nuptial music was rendered by Mrs. B. C. Hyatt, organist.

Candlelighters were Mrs. John Bissell and Miss Jody Carrigan. They were attired in taffeta dresses of champagne and brown respectively. They wore wristlets of bronze chrysanthemums and matching flowers in their hair.

The bride, given in marriage by Mr. Greene wore a burnt-sienna street length taffeta dress with a very full accordian pleated skirt. The bodice was fashioned with a high neck with a small false bow on one side and bracelet length sleeves. Her bridal hat was of pale blue velvet studded with seed pearls and a rose-length veil. She wore matching pale blue gloves and brown leather pumps. She carried a white orchid showered with white satin ribbon and tuberoses on a white Bible.

Mrs. Bob Shaddox served as matron of honor. She was attired in a maroon dress fashioned with a full skirt. Her bouquet was of orchid chrysanthemums with blue satin leaves.

Miss Nancy Camp, maid of honor, was dressed in a steel gray taffeta two-piece dress. Her bouquet was of orchid chrysanthemums with purple satin leaves.

L. J. Miller, Jr. served his brother as best man. Earl Ray Montgomery and Bernard Dunn, Jr., were ushers.

Mrs. Greene chose for her daughter's wedding a black crepe dress with chartreuse trim. Her accessories were black and she wore a corsage of white gardenias.

The couple received the guests in the vestibule of the church. Mrs. Harold Higgason, Jr. presided at the guest book.

For travel Mrs. Miller chose a dark brown wool suit with brown matching accessories. She pinned the orchid from her bouquet at her shoulder.

After a wedding trip, the couple will be at home in San Antonio, Texas, where Sgt. Miller is stationed.

Out of town guests were: L. J. Miller, Jr., of Memphis, Tenn., Misses Jean and Esta Miller, Mrs. Gruble of Little Rock, Mrs. W. C. Bryant, Mr. and Mrs. Jake Bryant and Mrs. Della Bryant of Nashville.

Mrs. George Young Hostess to Martha Hairston Circle

The First Baptist Church met at the home of Mrs. George Young Monday, October 2, with seven members and four visitors, Mrs. Walter Miller Mrs. Denver Hornaday Mrs. Herman Robinson, and Mrs. Floyd Osborne, present.

Mrs. Young, chairman, presided over the business meeting. Officers for the new year were elected. Mrs. A. B. Tollett brought the first chapter of "Scattered Abroad." The meeting was closed with prayer by Mrs. Hornaday.

A dessert course was served by the hostess.

Coming and Going

Mr. and Mrs. Leon Willis of Liberty, Mo., attended the birthday dinner of Mr. Willis' father, J. F. Willis, Sunday at the home of Mr. and Mrs. Kenneth Wood.

Mrs. R. B. Hamm and son, Jerry have returned to their home in Van Horn, Texas, after spending the week end with her father, J. F. Willis, and her sister, Mrs. Kenneth Wood. She attended the birthday dinner held for her father Sunday.

Mrs. Paul Hamilton of Hugo, Oklahoma, is convalescing in Rochester, Minn., after a major operation at Mayo Bros. Clinic. Mrs. K. G. Hamilton of Hope is visiting her during her convalescent and observation period for the next two weeks.

Miss Katheryn Ann Imler returned to Hope Sunday after spending several weeks in Heber Springs visiting her mother and other relatives.

Mrs. A. E. Slusser, Arkansas Division UDC Historian, will leave today to attend the 57th Convention of UDC which convenes in Texarkana at the Grim Hotel. Mrs. Slusser will preside on Historical evening. Miss Edna Fowler of Los Angeles, Calif., Historian General UDC, will be guest speaker.

A-1c Jack W. Andres, son of Mr. and Mrs. G. L. Andres of Sutton, is home on a 30 day furlough. He is stationed at Johnson Island in the South Pacific for the past 18 months.

Birth Announcements

Branch

Admitted: Mrs. Leslie Fielding, McCaskill.

Discharged: Fay Bobo, Hope, Mrs. Augusta Conway, Hope.

Mr. and Mrs. Leslie Fielding of McCaskill announce the arrival of a baby boy on October 20, 1952.

Actress Collapses But Finishes Show

DETROIT (AP) — Actress Bette Davis collapsed last night on the stage of the Shubert Theater here during the premiere performance of the new musical revue "Two's Company."

The wellknown film star was carried off the stage by two shirt-sleeved stage hands, but returned a few minutes later to finish the show.

"You can't say I didn't fall for you," she told an applauding first-night audience.

Physicians said overwork in preparing for the revue was responsible for the actress' collapse. Miss Davis' stage role is her first in several years.

Dewey Baber of the B&B Market bought a 590 pound choice calf from John Watkins of Vandervoort. The calf brought 37½ cents a pound or $221.25.

DOROTHY DIX

Vacation vs. Romance

Dear Miss Dix: I have been going with a girl for six years. I have asked her several times if she would marry me but she keeps saying she doesn't want to get married for another two years. She has a very good job and claims she prefers it, just now, to matrimony. I am 26 and she is 21. I offered her an engagement ring, which I thought would change her mind, but she still insists she wants to wait at least two years. Even then, she doesn't guarantee that her attitude will change. She does not seem as anxious to have me around as she used to, so I am wondering if her love isn't fading some what. Do you think I should wait for the next two years to pass?

V. A.

Answer: Your young lady gives every indication of being somewhat less than in love with you. Perhaps her ardor hasn't survived a six year friendship. Again, perhaps the difference in your ages has made you more serious minded than she is. After all, when you began to go together, she was only 15 — scarcely an age to form a permanent attachment — while you were 20 and capable of having a more fixed purpose. It may be that you are rushing the girl a bit, even now. I suggest that for a time — but not two years — you go along with her ideas, keep the ring and don't urge her for dates, in fact, don't even ask as frequently as you have done. If that arrangement satisfies her, I'm afraid you are in for a bad period of readjustment. She may, however, need just such neglect to awaken her to the fact that she really loves you. Lots of luck!

Dear Dorothy Dix: I am a girl of 14. Would it be proper for me to write to a boy of 19 or 20 who is in the army? He has written to me and asked me to write back.

D. R.

Answer: This question should be settled by your mother. You are rather young to become involved in a correspondence of this type, but if you and the boy know and like each other and if you are capable of writing the sort of letters servicemen like to receive — humorous and chatty — there should be no harm in the venture.

Dear Miss Dix: Eight months ago, after 12 years of married life, my husband left me and our son, and begged for a divorce so he could marry someone else. It was such a shock that I was laid up in bed for some time. For about four months I was despondent. Recently, I met a very nice young man. Now, I find I am in love with him. He loves me, too, and wants to marry me. I applied for a divorce: Now, my husband wants to come back. Who should I choose

P. W.

Answer: It strikes me, first of all, that you overcome heartbreak with amazing alacrity. Three months ago you were a despondent, forsaken wife, now you are in the throes of a new romance.

For your own protection, I certainly think you should take your husband back. He has had his lesson, now it's time for your's. Your love is too too easily and your responsive emotions can easily lead to trouble. Set up a new home with your family and try a little harder to make it a success.

Dear Miss Dix: I am 19 years old, and have been in love with the most wonderful boy since I was 15. On my 16th birthday he gave me an engagement ring. We had our spats, and usually made up, but three months before we were to be married, we broke up for good. Now he is engaged to someone else. Recently I met him at a party. He was most attentive and danced with me all evening. The break-up, I may add, was my fault.

BEWILDERED

Answer: If you were to blame for the parting, you should have made some effort to patch things up before this. However, it is not too late yet, if the boy still loves you, as you suspect. Put your pride in your pocket. Get in touch with him, tell him that you realize you were at fault. Ask him frankly if he really loves his fiancee. If the answer is "yes" there's nothing you can do but admit defeat. There is a possibility that he became engaged in a moment of self-pity, in which case it will be much better for the engagement to be broken now before three people become involved in a very difficult situation.

Released by The Bell Syndicate, Inc.

Laney Undecided on Candidate

HELENA (AP) — Former Gov. Ben Laney says he wants to find out "if it's Stevenson or Truman who is running" on the Democratic ticket before he decides how to cast his vote for President, Nov. 4.

The former national chairman of the States Rights Party said he probably will support the Democrats if he believes Gov. Stevenson is the Democratic candidate.

Laney, who said he thought the Republican ticket might win in several southern states, added that he is undecided about whether to vote for Gen. Eisenhower, the GOP presidential nominee, if he decides not to vote for the Democratic candidate.

He said he didn't agree with Stevenson on "some of his policies," including the tidelands oil question, civil rights and "any of the Truman deals I have fought from the beginning."

Court Docket

Municipal Court of Hope, Arkansas, October 20, 1952.

City Docket

LeRoy Brown, illegal parking. Forfeited $1 cash bond.

Bluyce Dukes Jr., reckless driving. Forfeited $25 cash bond.

Jenetie B. Myers, Hollis Johnson, possessing untaxed beer. Plea guilty, fined $50.

David Ebberson, no drivers license. Forfeited $5 cash bond.

John Walker, Olle Benton, Frank Cogbill, failure to yield right of way. Forfeited $5 cash bond.

Paul Mosier, drunkenness. Forfeited $10 cash bond.

Fred Perry, drunkenness. Plea guilty, fined $10.

Winnie Booth, Katie Jones, drinking in public place. Forfeited $10 cash bond.

David Ebberson, Amion Richie, running "stop" sign. Forfeited $5 cash bond.

Arthur Gant, no driver's license. Forfeited $5 cash bond.

James Tyes, Ozie Peoples, Dan Witherspoon, Emery Muldrow, Fred Witherspoon, Andrew Bishop, gaming. Forfeited $10 cash bond.

Jesse Brock, fictitious license. Dismissed.

Alfred C. Grain, no state license, dismissed.

Alfred C. Grain, no driver's license. Dismissed.

State Docket

Jimmy L. Woodberry, Roy Cherter Hendrix, Thomas Perkins, gaming. Forfeited $10 cash bond.

Charles Cox, illegal parking. Forfeited $5 cash bond.

C. H. Nevelis, assault with intent to kill. Examination waived. Held to Grand Jury-Bond fixed at $500.

Jessie G. Prescott, speeding. Forfeited $5 cash bond.

Maeio Walker, possessing untaxed intoxicating liquor. Plea guilty, fined $50.

E. L. Gray, drunk while driving. Forfeited $25 cash bond and served 2 days in jail.

Maeio Walker, assault with a deadly weapon. Plea guilty, fined $50.

The following forfeited $25 cash bond on a charge of overload: J. H. Wilson, B. W. Shields, J. C. Alexander, Cecil Dason, W. C. Kendrado, Don Rutherford, Gragg Brothers.

Newt Rosenbaum, assault and battery. Tried, dismissed.

D. W. Jones action to confiscate fishing equipment. Dismissed, notice of appeal.

Pamie Hampton, abandonment of minor children and leaving state. Dismissed on payment of costs.

D. W. Jones, fishing without a license. Dismissed.

Civil Docket

Roscoe Bowden vs. Pink Dennie, action for money loaned and on cotton, $75.65. Judgment for plaintiff by default for $36.85.

Turns Bombsight Into Eyesight

By HARMAN W. NICHOS

WASHINGTON, (UP) — Felix E. Flores, a civilian employee in the bombsight maintenance shop at Randolph Air Force base in Texas, went to the base hospital with a problem.

It seems that he was having trouble calibrating the bombsights. Because he wore glasses, he was unable to focus the sight to calibrate it the way it should be calibrated.

Lt. Lester Zeff, the optometry officer of the hospital's eye clinic, gave the matter some thought and finally came up with an idea.

The officer's reasoning went like this:

The bombsight eyo piece contains a lens suited for a man with perfect eyesight. Wouldn't it be just as easy to substitute a lens corrected for an individual prescrip tion and do away with the glasses while operating the mechanism?

Jets Collide, Two Fliers Die

WESTFIELD, Mass. (AP) — Two Air Force jets going 400 miles an hour collided in the air yesterday a mile from Barnes Airport where some 7,000 persons were gathered, including the wife and two sons of one of the two pilots killed.

The two planes were part of a four plane formation which had just completed a demonstration in an air show to mark the dedication of an administration building.

They collided as they were regrouping after completing a "cornshell formation" in which the four planes flew side by side then zoomed upward and scattered in four directions.

Killed were:

First Lt. Robert H. Dannell, 25, of Chicago, whose wife and two sons were among the spectators. He was a veteran of the Korean fighting.

Capt. James H. Stevens, 28, of Salem, Va., a father of four who was decorated in World War II.

BURNS FATAL

CUCOSSETT (AP) — Roy Hailey, 26, an employee of the Crossett Paper Mill, died last night of burns suffered earlier in the day when a gasoline he was using to clean the floor in his home exploded.

Fumes from the gasoline were ignited from a stove in an adjoin ing room, police reported.

The widow and two children survive.

The type of storms known as hurricanes in the Atlantic and typhoons in the Pacific are known as cyclones which appear in the Indian Ocean.

MARKET HOIDAYS

NEW ORLEANS (AP) — The New Orleans Cotton Exchange announced three November dates that it will be closed.

The first will be Tuesday, Nov. 4, election day. The others are Thursday, Nov. 11, Armistice Day, and Thursday, Nov. 27, Thanksgiving.

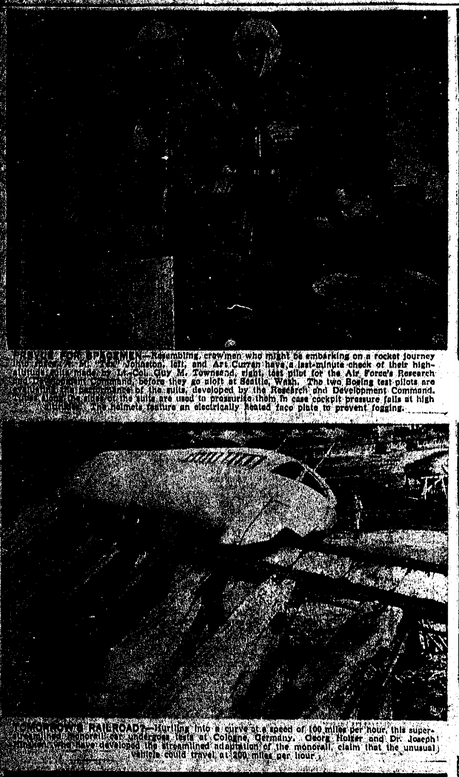

TEST PILOTS OF THE SPACEMEN—Resembling crewmen who might be embarking on a rocket journey to the moon are Capt. Jack Ridley, Capt. Jack Johnston, left, and Art Curren have a last-minute check of their high-altitude pressure suits at Cologne, Germany. Ridley and Johnston are test pilots for the Air Force's Research and Development Command, before they go aloft at Seattle, Wash. The two Boeing test pilots are members of the advisory board of the Research and Development Command, which has developed the suits. The suits are used to pressurize them in case cockpit pressure fails at high altitudes. The helmets feature an electrically heated face plate to prevent fogging.

HI, MOM—WE WIN!—Sixteen-year-old James H. Colton, Jr., of Sutton, Mass., has a joyful grin as he makes one of the most important calls in his life. He's calling his mother on a telephone system he built himself. It won him the Worcester Polytechnic Institute's "Yankee Ingenuity" scholarship for 1952 and a free college education. He will major in electronics.

IN THEIR HAY DAY—Brilliant sunshine, a fleecy mountain of cloud and a pair of busy hay-makers make this eye-catching picture. It shows Godfrey W. Shapiter, left, and his hired man, Joe Vecherka, on the former's farm near Oxford, Iowa. No machines are used there on "hay days" so this pile of hay atop an old-fashioned wagon is a scene out of the past.

"QUNNING" FOR IKE—The occupants of this front-line bunker in Korea leave no doubt as to who they'll cast their absentee ballots for in the forthcoming presidential election. In the meantime, Marine Leonard Wagner, of Huron, S. D., cleans his carbine in preparation for voting deadly disapproval of any enemy troops he may encounter.

TROOPS TRAIN IN "EUROPEAN" VILLAGE—Members of C Company of the Third Infantry Regiment conduct "mop-up" operations in the replica of a European village at Camp A. P. Hill, Va. The 20-building village has been constructed to acquaint troops with the architectural peculiarities that they might encounter should it ever become necessary to fight abroad.

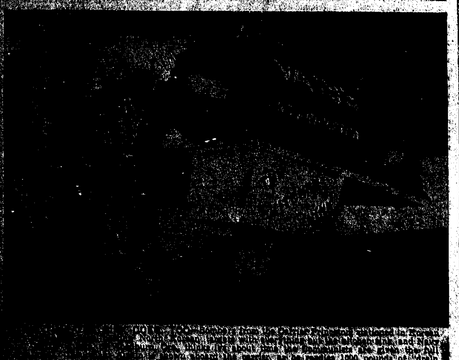

MONORAIL RAILROAD—Hurtling into a curve at a speed of 100 miles per hour, this super-monorail, built by Alweg-Werke, of Cologne, Germany, seems to be in love with gravity. Alweg-Werke, which have developed the streamlined adaptation of the monorail, claim that the unusual vehicle could travel at 400 miles per hour.

ROYAL PLUMAGE FOR A DAY—The coronation of Queen Elizabeth II, scheduled for June, 1953, presents a clothing problem in England's royalty. Under austere English economy, traditional velvet-and-ermine coronation robes at hundreds of pounds apiece, are almost out of the question. Companies which specialize in renting royal costumes are expecting a bumper business. At left is seen a robe suitable for wear by a Viscountess, and at right is what the well-dressed Viscount may hire for the ceremony.

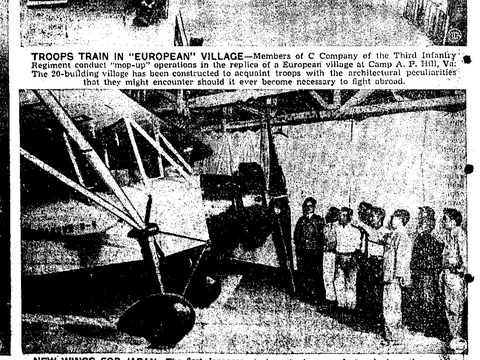

NEW WINGS FOR JAPAN—The first Japanese airplane to be manufactured since the end of World War II is inspected by officials and visitors at the Tachikawa airplane plant, in Tokyo. The plane, a two-place, open-cockpit, secondary-training craft, has a 130-horsepower engine and can remain aloft for five hours. It has been presented to a Tokyo newspaper, and will be used for training schoolboys who are air-minded, but cannot afford flying instruction.

SOCIETY

Phone 7-3431 Between 8 A. M. and 4 P. M.

Calendar

Tuesday, October 21

There will be a District PTA Conference meeting in the Methodist Church at Stamps Tuesday, Oct. 21. Registration will be held from 9:30 to 10 o'clock.

Garland Brownie Troop under the leadership of Mrs. J. W. Franks and Mrs. M. I. Dillard will meet Tuesday afternoon immediately after school at the Little House at Fair Park. Hostess will be Judy Boswell.

The VFW Auxiliary will meet Tuesday night, October 21, at 7:30 p.m. All members are urged to be present

Wednesday, October 22

Brookwood Brownie Troop No. 2 will meet at the home of Mrs. D. O. Kyler, Jr., 518 W. 16th, Wednesday afternoon at 4 o'clock.

Thursday, October 23

The Hope Music Club will meet Thursday night, October 23, at 7:30 in the home of Mrs. J. V. Moore Jr., with Mrs. Jim McKenzie as leader of the program.

Hope Country Club will enterain with Ladies Bridge Covered Dish Luncheon at 12:30 Thursday, October 23. Mrs. A. J. Neighbours and Mrs. C. C. Lewis will be hostesses. Members please notify Mrs. Neighbours if this is the meeting that was scheduled for October 30.

Stag night will be held Thursday night, October 23, at 7:30. Dr. F. D. Henry, Mr. Syd McMath, and Dr. H. M. Brents will be hosts.

Terra Firma Garden Club of Nashville is sponsoring a flower show at the Legion Hut October 23. Visitors are invited especially the Garden Club members of Hope. It will be open to the public from 1 p.m. until 8 p.m.

The Catholic Altar Society will sponsor a spaghetti supper Thursday, October 23, from 6 to 8 o'clock in the Parish Hall. The public is cordially invited to attend.

November 7

World Community Day will be observed by the Council of United Church Women on November 7 in the Episcopal Church at 3 p.m. Women are asked to bring warm clothing for infants and child ren under six years of age. These "Baskets for Peace" will be sent to the children in Korea.

American Legion Auxiliary Meets October 2

American Legion Auxiliary met Monday at the home of Mrs. Joe Jones with the new president, Mrs. E. P. O'Neal, presiding.

A report of the District Conference held in DeQueen September 16 was given by Mrs. G. A. Morsani. She reported that "Mrs. Ell Bennett, state poppy chairman, said that the Auxiliary in Little Rock sponsors the making of poppies at Fort Roots with voluntary workers that put in five days a week from 1 to 4 p.m. the year round helping the veterans. The diligent veteran and those for whom the work is of therapeutic value are allowed to make the poppies and are paid for each poppy by the Auxiliary who also furnished the materials."

At the close of the meeting, refreshments were served.

Miss O'Rorke, Miss Gaines Have Double Wedding

Miss Beatrice O'Rorke, Huey P. Gibson, Miss Mary Gaines, and Billy Jack O'Rorke had a double wedding Saturday afternoon at 2 o'clock in Hope.

Mr. and Mrs. Frank O'Rorke of this city are the parents of Miss O'Rorke and Mr. O'Rorke. Mr. Gibson is the son of Mr. and Mrs. H. P. Gibson also of this city, and Miss Gaines is the daughter of Mr. and Mrs. Henry Gaines of Bloomfield, New Jersey.

Miss O'Rorke was attired in a floor length dress of blue net over taffeta. She carried a bouquet of blue carnations and her shoulder length veil fell from a halo of blue carnations.

Miss Gaines chose a floor length dress of rose net over taffeta and carried a bouquet of rose carnations. Her shoulder length veil fell from a halo of rose carnations.

Following the ceremony a reception was held in the Checkered Cafe with the immediate families and close friends attending.

Mr. and Mrs. Gibson will be at home in Joplin, Missouri, and Mr. and Mrs. O'Rorke will be at home in Houston, Texas.

Miss Nilla Dean Compton Weds Sgt. Reese Miller

Miss Nilla Dean Compton, daughter of Mr. and Mrs. Joe B. Greene became the bride of Sgt. Reese Miller on October 19 at 3 o'clock at the First Methodist Church, Hope. Mr. and Mrs. L. J. Miller, Sr. are the bridegroom's parents.

Reverend V. D. Keeley officiated at the double ring ceremony before a background of jade palms, standards of bronze chrysanthemums, and branched candelabra. Nuptial music was rendered by Mrs. B. C. Hyatt, organist.

Candlelighters were Mrs. John Bissell and Miss Jody Carrigan. They were attired in taffeta dresses of champagne and brown respectively. They wore wristlets of bronze chrysanthemums and matching flowers in their hair.

The bride, given in marriage by Mr. Greene wore a burnt-sienna street length taffeta dress with a very full accordian pleated skirt. The bodice was fashioned with a high neck with a small false bow on one side and bracelet length sleeves. Her bridal hat was of pale blue velvet studded with seed pearls and a rose-length veil. She wore matching pale blue gloves and brown leather pumps. She carried a white orchid showered with white satin ribbon and tuberoses on a white Bible.

Mrs. Bob Shaddox served as matron of honor. She was attired in a maroon dress fashioned with a full skirt. Her bouquet was of orchid chrysanthemums with blue satin leaves.

Miss Nancy Camp, maid of honor, was dressed in a steel gray taffeta two-piece dress. Her bouquet was of orchid chrysanthemums with purple satin leaves.

L. J. Miller, Jr. served his brother as best man. Earl Ray Montgomery and Bernard Dunn, Jr., were ushers.

Mrs. Greene chose for her daughter's wedding a black crepe dress with chartreuse trim. Her accessories were black and she wore a corsage of white gardenias.

The couple received the guests in the vestibule of the church. Mrs. Harold Higgason, Jr. presided at the guest book.

For travel Mrs. Miller chose a dark brown wool suit with brown matching accessories. She pinned the orchid from her bouquet at her shoulder.

After a wedding trip, the couple will be at home in San Antonio, Texas, where Sgt. Miller is stationed.

Out of town guests were: L. J. Miller, Jr., of Memphis, Tenn., Misses Jean and Esta Miller, Mrs. Gruble of Little Rock, Mrs. W. C. Bryant, Mr. and Mrs. Jake Bryant and Mrs. Della Bryant of Nashville.

Mrs. George Young Hostess to Martha Hairston Circle

The First Baptist Church met at the home of Mrs. George Young Monday, October 2, with seven members and four visitors, Mrs. Walter Miller Mrs. Denver Hornaday Mrs. Herman Robinson, and Mrs. Floyd Osborne, present.

Mrs. Young, chairman, presided over the business meeting. Officers for the new year were elected. Mrs. A. B. Tollett brought the first chapter of "Scattered Abroad." The meeting was closed with prayer by Mrs. Hornaday.

A dessert course was served by the hostess.

Coming and Going

Mr. and Mrs. Leon Willis of Liberty, Mo., attended the birthday dinner of Mr. Willis' father, J. F. Willis, Sunday at the home of Mr. and Mrs. Kenneth Wood.

Mrs. R. B. Hamm and son, Jerry have returned to their home in Van Horn, Texas, after spending the week end with her father, J. F. Willis, and her sister, Mrs. Kenneth Wood. She attended the birthday dinner held for her father Sunday.

Mrs. Paul Hamilton of Hugo, Oklahoma, is convalescing in Rochester, Minn., after a major operation at Mayo Bros. Clinic. Mrs. K. G. Hamilton of Hope is visiting her during her convalescent and observation period for the next two weeks.

Miss Katheryn Ann Imler returned to Hope Sunday after spending several weeks in Heber Springs visiting her mother and other relatives.

Mrs. A. E. Slusser, Arkansas Division UDC Historian, will leave today to attend the 57th Convention of UDC which convenes in Texarkana at the Grim Hotel. Mrs. Slusser will preside on Historical evening. Miss Edna Fowler of Los Angeles, Calif., Historian General UDC, will be guest speaker.

A-1c Jack W. Andres, son of Mr. and Mrs. G. L. Andres of Sutton, is home on a 30 day furlough. He is stationed at Johnson Island in the South Pacific for the past 18 months.

Birth Announcements

Branch

Admitted: Mrs. Leslie Fielding, McCaskill.

Discharged: Fay Bobo, Hope, Mrs. Augusta Conway, Hope.

Mr. and Mrs. Leslie Fielding of McCaskill announce the arrival of a baby boy on October 20, 1952.

Actress Collapses But Finishes Show

DETROIT (AP) — Actress Bette Davis collapsed last night on the stage of the Shubert Theater here during the premiere performance of the new musical revue "Two's Company."

The wellknown film star was carried off the stage by two shirt-sleeved stage hands, but returned a few minutes later to finish the show.

"You can't say I didn't fall for you," she told an applauding first-night audience.

Physicians said overwork in preparing for the revue was responsible for the actress' collapse. Miss Davis' stage role is her first in several years.

Dewey Baber of the B&B Market bought a 590 pound choice calf from John Watkins of Vandervoort. The calf brought 37½ cents a pound or $221.25.

DOROTHY DIX

Vacation vs. Romance

Dear Miss Dix: I have been going with a girl for six years. I have asked her several times if she would marry me but she keeps saying she doesn't want to get married for another two years. She has a very good job and claims she prefers it, just now, to matrimony. I am 26 and she is 21. I offered her an engagement ring, which I thought would change her mind, but she still insists she wants to wait at least two years. Even then, she doesn't guarantee that her attitude will change. She does not seem as anxious to have me around as she used to, so I am wondering if her love isn't fading some what. Do you think I should wait for the next two years to pass?

V. A.

Answer: Your young lady gives every indication of being somewhat less than in love with you. Perhaps her ardor hasn't survived a six year friendship. Again, perhaps the difference in your ages has made you more serious minded than she is. After all, when you began to go together, she was only 15 — scarcely an age to form a permanent attachment — while you were 20 and capable of having a more fixed purpose. It may be that you are rushing the girl a bit, even now. I suggest that for a time — but not two years — you go along with her ideas, keep the ring and don't urge her for dates, in fact, don't even ask as frequently as you have done. If that arrangement satisfies her, I'm afraid you are in for a bad period of readjustment. She may, however, need just such neglect to awaken her to the fact that she really loves you. Lots of luck!

Dear Dorothy Dix: I am a girl of 14. Would it be proper for me to write to a boy of 19 or 20 who is in the army? He has written to me and asked me to write back.

D. R.

Answer: This question should be settled by your mother. You are rather young to become involved in a correspondence of this type, but if you and the boy know and like each other and if you are capable of writing the sort of letters servicemen like to receive — humorous and chatty — there should be no harm in the venture.

Dear Miss Dix: Eight months ago, after 12 years of married life, my husband left me and our son, and begged for a divorce so he could marry someone else. It was such a shock that I was laid up in bed for some time. For about four months I was despondent. Recently, I met a very nice young man. Now, I find I am in love with him. He loves me, too, and wants to marry me. I applied for a divorce: Now, my husband wants to come back. Who should I choose

P. W.

Answer: It strikes me, first of all, that you overcome heartbreak with amazing alacrity. Three months ago you were a despondent, forsaken wife, now you are in the throes of a new romance.

For your own protection, I certainly think you should take your husband back. He has had his lesson, now it's time for your's. Your love is too too easily and your responsive emotions can easily lead to trouble. Set up a new home with your family and try a little harder to make it a success.

Dear Miss Dix: I am 19 years old, and have been in love with the most wonderful boy since I was 15. On my 16th birthday he gave me an engagement ring. We had our spats, and usually made up, but three months before we were to be married, we broke up for good. Now he is engaged to someone else. Recently I met him at a party. He was most attentive and danced with me all evening. The break-up, I may add, was my fault.

BEWILDERED

Answer: If you were to blame for the parting, you should have made some effort to patch things up before this. However, it is not too late yet, if the boy still loves you, as you suspect. Put your pride in your pocket. Get in touch with him, tell him that you realize you were at fault. Ask him frankly if he really loves his fiancee. If the answer is "yes" there's nothing you can do but admit defeat. There is a possibility that he became engaged in a moment of self-pity, in which case it will be much better for the engagement to be broken now before three people become involved in a very difficult situation.

Released by The Bell Syndicate, Inc.

Laney Undecided on Candidate

HELENA (AP) — Former Gov. Ben Laney says he wants to find out "if it's Stevenson or Truman who is running" on the Democratic ticket before he decides how to cast his vote for President, Nov. 4.

The former national chairman of the States Rights Party said he probably will support the Democrats if he believes Gov. Stevenson is the Democratic candidate.

Laney, who said he thought the Republican ticket might win in several southern states, added that he is undecided about whether to vote for Gen. Eisenhower, the GOP presidential nominee, if he decides not to vote for the Democratic candidate.

He said he didn't agree with Stevenson on "some of his policies," including the tidelands oil question, civil rights and "any of the Truman deals I have fought from the beginning."

Court Docket

Municipal Court of Hope, Arkansas, October 20, 1952.

City Docket

LeRoy Brown, illegal parking. Forfeited $1 cash bond.

Bluyce Dukes Jr., reckless driving. Forfeited $25 cash bond.

Jenetie B. Myers, Hollis Johnson, possessing untaxed beer. Plea guilty, fined $50.

David Ebberson, no drivers license. Forfeited $5 cash bond.

John Walker, Olle Benton, Frank Cogbill, failure to yield right of way. Forfeited $5 cash bond.

Paul Mosier, drunkenness. Forfeited $10 cash bond.

Fred Perry, drunkenness. Plea guilty, fined $10.

Winnie Booth, Katie Jones, drinking in public place. Forfeited $10 cash bond.

David Ebberson, Amion Richie, running "stop" sign. Forfeited $5 cash bond.

Arthur Gant, no driver's license. Forfeited $5 cash bond.

James Tyes, Ozie Peoples, Dan Witherspoon, Emery Muldrow, Fred Witherspoon, Andrew Bishop, gaming. Forfeited $10 cash bond.

Jesse Brock, fictitious license. Dismissed.

Alfred C. Grain, no state license, dismissed.

Alfred C. Grain, no driver's license. Dismissed.

State Docket

Jimmy L. Woodberry, Roy Cherter Hendrix, Thomas Perkins, gaming. Forfeited $10 cash bond.

Charles Cox, illegal parking. Forfeited $5 cash bond.

C. H. Nevelis, assault with intent to kill. Examination waived. Held to Grand Jury-Bond fixed at $500.

Jessie G. Prescott, speeding. Forfeited $5 cash bond.

Maeio Walker, possessing untaxed intoxicating liquor. Plea guilty, fined $50.

E. L. Gray, drunk while driving. Forfeited $25 cash bond and served 2 days in jail.

Maeio Walker, assault with a deadly weapon. Plea guilty, fined $50.

The following forfeited $25 cash bond on a charge of overload: J. H. Wilson, B. W. Shields, J. C. Alexander, Cecil Dason, W. C. Kendrado, Don Rutherford, Gragg Brothers.

Newt Rosenbaum, assault and battery. Tried, dismissed.

D. W. Jones action to confiscate fishing equipment. Dismissed, notice of appeal.

Pamie Hampton, abandonment of minor children and leaving state. Dismissed on payment of costs.

D. W. Jones, fishing without a license. Dismissed.

Civil Docket

Roscoe Bowden vs. Pink Dennie, action for money loaned and on cotton, $75.65. Judgment for plaintiff by default for $36.85.

Turns Bombsight Into Eyesight

By HARMAN W. NICHOS

WASHINGTON, (UP) — Felix E. Flores, a civilian employee in the bombsight maintenance shop at Randolph Air Force base in Texas, went to the base hospital with a problem.

It seems that he was having trouble calibrating the bombsights. Because he wore glasses, he was unable to focus the sight to calibrate it the way it should be calibrated.

Lt. Lester Zeff, the optometry officer of the hospital's eye clinic, gave the matter some thought and finally came up with an idea.

The officer's reasoning went like this:

The bombsight eyo piece contains a lens suited for a man with perfect eyesight. Wouldn't it be just as easy to substitute a lens corrected for an individual prescrip tion and do away with the glasses while operating the mechanism?

Jets Collide, Two Fliers Die

WESTFIELD, Mass. (AP) — Two Air Force jets going 400 miles an hour collided in the air yesterday a mile from Barnes Airport where some 7,000 persons were gathered, including the wife and two sons of one of the two pilots killed.

The two planes were part of a four plane formation which had just completed a demonstration in an air show to mark the dedication of an administration building.

They collided as they were regrouping after completing a "cornshell formation" in which the four planes flew side by side then zoomed upward and scattered in four directions.

Killed were:

First Lt. Robert H. Dannell, 25, of Chicago, whose wife and two sons were among the spectators. He was a veteran of the Korean fighting.

Capt. James H. Stevens, 28, of Salem, Va., a father of four who was decorated in World War II.

BURNS FATAL

CUCOSSETT (AP) — Roy Hailey, 26, an employee of the Crossett Paper Mill, died last night of burns suffered earlier in the day when a gasoline he was using to clean the floor in his home exploded.

Fumes from the gasoline were ignited from a stove in an adjoin ing room, police reported.

The widow and two children survive.

The type of storms known as hurricanes in the Atlantic and typhoons in the Pacific are known as cyclones which appear in the Indian Ocean.

MARKET HOIDAYS

NEW ORLEANS (AP) — The New Orleans Cotton Exchange announced three November dates that it will be closed.

The first will be Tuesday, Nov. 4, election day. The others are Thursday, Nov. 11, Armistice Day, and Thursday, Nov. 27, Thanksgiving.

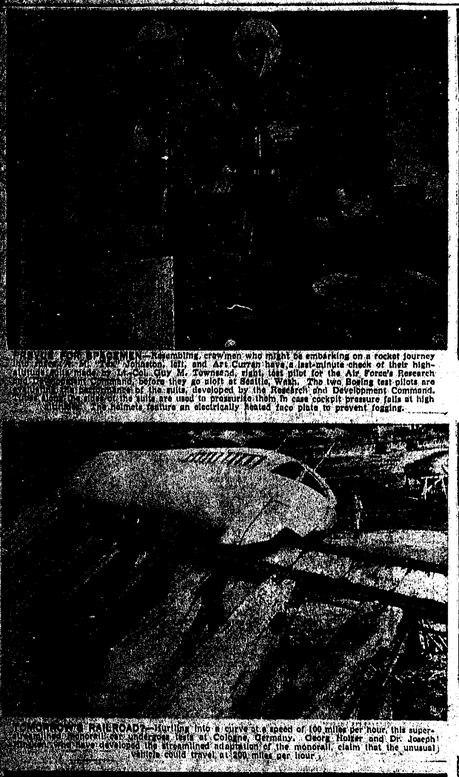

TEST PILOTS OF THE SPACEMEN—Resembling crewmen who might be embarking on a rocket journey to the moon are Capt. Jack Ridley, Capt. Jack Johnston, left, and Art Curren have a last-minute check of their high-altitude pressure suits at Cologne, Germany. Ridley and Johnston are test pilots for the Air Force's Research and Development Command, before they go aloft at Seattle, Wash. The two Boeing test pilots are members of the advisory board of the Research and Development Command, which has developed the suits. The suits are used to pressurize them in case cockpit pressure fails at high altitudes. The helmets feature an electrically heated face plate to prevent fogging.

HI, MOM—WE WIN!—Sixteen-year-old James H. Colton, Jr., of Sutton, Mass., has a joyful grin as he makes one of the most important calls in his life. He's calling his mother on a telephone system he built himself. It won him the Worcester Polytechnic Institute's "Yankee Ingenuity" scholarship for 1952 and a free college education. He will major in electronics.

IN THEIR HAY DAY—Brilliant sunshine, a fleecy mountain of cloud and a pair of busy hay-makers make this eye-catching picture. It shows Godfrey W. Shapiter, left, and his hired man, Joe Vecherka, on the former's farm near Oxford, Iowa. No machines are used there on "hay days" so this pile of hay atop an old-fashioned wagon is a scene out of the past.

"QUNNING" FOR IKE—The occupants of this front-line bunker in Korea leave no doubt as to who they'll cast their absentee ballots for in the forthcoming presidential election. In the meantime, Marine Leonard Wagner, of Huron, S. D., cleans his carbine in preparation for voting deadly disapproval of any enemy troops he may encounter.

TROOPS TRAIN IN "EUROPEAN" VILLAGE—Members of C Company of the Third Infantry Regiment conduct "mop-up" operations in the replica of a European village at Camp A. P. Hill, Va. The 20-building village has been constructed to acquaint troops with the architectural peculiarities that they might encounter should it ever become necessary to fight abroad.

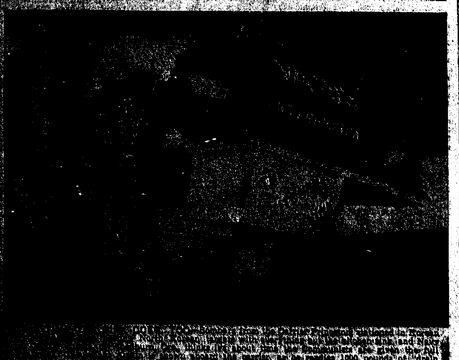

MONORAIL RAILROAD—Hurtling into a curve at a speed of 100 miles per hour, this super-monorail, built by Alweg-Werke, of Cologne, Germany, seems to be in love with gravity. Alweg-Werke, which have developed the streamlined adaptation of the monorail, claim that the unusual vehicle could travel at 400 miles per hour.

ROYAL PLUMAGE FOR A DAY—The coronation of Queen Elizabeth II, scheduled for June, 1953, presents a clothing problem in England's royalty. Under austere English economy, traditional velvet-and-ermine coronation robes at hundreds of pounds apiece, are almost out of the question. Companies which specialize in renting royal costumes are expecting a bumper business. At left is seen a robe suitable for wear by a Viscountess, and at right is what the well-dressed Viscount may hire for the ceremony.

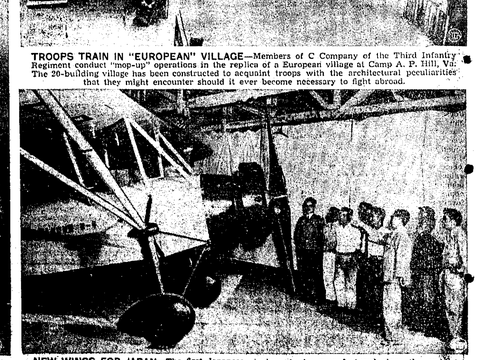

NEW WINGS FOR JAPAN—The first Japanese airplane to be manufactured since the end of World War II is inspected by officials and visitors at the Tachikawa airplane plant, in Tokyo. The plane, a two-place, open-cockpit, secondary-training craft, has a 130-horsepower engine and can remain aloft for five hours. It has been presented to a Tokyo newspaper, and will be used for training schoolboys who are air-minded, but cannot afford flying instruction.

SOCIETY

Phone 7-3431 Between 8 A. M. and 4 P. M.

Calendar

Tuesday, October 21

There will be a District PTA Conference meeting in the Methodist Church at Stamps Tuesday, Oct. 21. Registration will be held from 9:30 to 10 o'clock.

Garland Brownie Troop under the leadership of Mrs. J. W. Franks and Mrs. M. I. Dillard will meet Tuesday afternoon immediately after school at the Little House at Fair Park. Hostess will be Judy Boswell.

The VFW Auxiliary will meet Tuesday night, October 21, at 7:30 p.m. All members are urged to be present

Wednesday, October 22

Brookwood Brownie Troop No. 2 will meet at the home of Mrs. D. O. Kyler, Jr., 518 W. 16th, Wednesday afternoon at 4 o'clock.

Thursday, October 23

The Hope Music Club will meet Thursday night, October 23, at 7:30 in the home of Mrs. J. V. Moore Jr., with Mrs. Jim McKenzie as leader of the program.

Hope Country Club will enterain with Ladies Bridge Covered Dish Luncheon at 12:30 Thursday, October 23. Mrs. A. J. Neighbours and Mrs. C. C. Lewis will be hostesses. Members please notify Mrs. Neighbours if this is the meeting that was scheduled for October 30.

Stag night will be held Thursday night, October 23, at 7:30. Dr. F. D. Henry, Mr. Syd McMath, and Dr. H. M. Brents will be hosts.

Terra Firma Garden Club of Nashville is sponsoring a flower show at the Legion Hut October 23. Visitors are invited especially the Garden Club members of Hope. It will be open to the public from 1 p.m. until 8 p.m.

The Catholic Altar Society will sponsor a spaghetti supper Thursday, October 23, from 6 to 8 o'clock in the Parish Hall. The public is cordially invited to attend.

November 7

World Community Day will be observed by the Council of United Church Women on November 7 in the Episcopal Church at 3 p.m. Women are asked to bring warm clothing for infants and child ren under six years of age. These "Baskets for Peace" will be sent to the children in Korea.

American Legion Auxiliary Meets October 2

American Legion Auxiliary met Monday at the home of Mrs. Joe Jones with the new president, Mrs. E. P. O'Neal, presiding.

A report of the District Conference held in DeQueen September 16 was given by Mrs. G. A. Morsani. She reported that "Mrs. Ell Bennett, state poppy chairman, said that the Auxiliary in Little Rock sponsors the making of poppies at Fort Roots with voluntary workers that put in five days a week from 1 to 4 p.m. the year round helping the veterans. The diligent veteran and those for whom the work is of therapeutic value are allowed to make the poppies and are paid for each poppy by the Auxiliary who also furnished the materials."

At the close of the meeting, refreshments were served.

Miss O'Rorke, Miss Gaines Have Double Wedding

Miss Beatrice O'Rorke, Huey P. Gibson, Miss Mary Gaines, and Billy Jack O'Rorke had a double wedding Saturday afternoon at 2 o'clock in Hope.

Mr. and Mrs. Frank O'Rorke of this city are the parents of Miss O'Rorke and Mr. O'Rorke. Mr. Gibson is the son of Mr. and Mrs. H. P. Gibson also of this city, and Miss Gaines is the daughter of Mr. and Mrs. Henry Gaines of Bloomfield, New Jersey.

Miss O'Rorke was attired in a floor length dress of blue net over taffeta. She carried a bouquet of blue carnations and her shoulder length veil fell from a halo of blue carnations.

Miss Gaines chose a floor length dress of rose net over taffeta and carried a bouquet of rose carnations. Her shoulder length veil fell from a halo of rose carnations.

Following the ceremony a reception was held in the Checkered Cafe with the immediate families and close friends attending.

Mr. and Mrs. Gibson will be at home in Joplin, Missouri, and Mr. and Mrs. O'Rorke will be at home in Houston, Texas.

Miss Nilla Dean Compton Weds Sgt. Reese Miller

Miss Nilla Dean Compton, daughter of Mr. and Mrs. Joe B. Greene became the bride of Sgt. Reese Miller on October 19 at 3 o'clock at the First Methodist Church, Hope. Mr. and Mrs. L. J. Miller, Sr. are the bridegroom's parents.

Reverend V. D. Keeley officiated at the double ring ceremony before a background of jade palms, standards of bronze chrysanthemums, and branched candelabra. Nuptial music was rendered by Mrs. B. C. Hyatt, organist.

Candlelighters were Mrs. John Bissell and Miss Jody Carrigan. They were attired in taffeta dresses of champagne and brown respectively. They wore wristlets of bronze chrysanthemums and matching flowers in their hair.

The bride, given in marriage by Mr. Greene wore a burnt-sienna street length taffeta dress with a very full accordian pleated skirt. The bodice was fashioned with a high neck with a small false bow on one side and bracelet length sleeves. Her bridal hat was of pale blue velvet studded with seed pearls and a rose-length veil. She wore matching pale blue gloves and brown leather pumps. She carried a white orchid showered with white satin ribbon and tuberoses on a white Bible.

Mrs. Bob Shaddox served as matron of honor. She was attired in a maroon dress fashioned with a full skirt. Her bouquet was of orchid chrysanthemums with blue satin leaves.

Miss Nancy Camp, maid of honor, was dressed in a steel gray taffeta two-piece dress. Her bouquet was of orchid chrysanthemums with purple satin leaves.

L. J. Miller, Jr. served his brother as best man. Earl Ray Montgomery and Bernard Dunn, Jr., were ushers.

Mrs. Greene chose for her daughter's wedding a black crepe dress with chartreuse trim. Her accessories were black and she wore a corsage of white gardenias.

The couple received the guests in the vestibule of the church. Mrs. Harold Higgason, Jr. presided at the guest book.

For travel Mrs. Miller chose a dark brown wool suit with brown matching accessories. She pinned the orchid from her bouquet at her shoulder.

After a wedding trip, the couple will be at home in San Antonio, Texas, where Sgt. Miller is stationed.

Out of town guests were: L. J. Miller, Jr., of Memphis, Tenn., Misses Jean and Esta Miller, Mrs. Gruble of Little Rock, Mrs. W. C. Bryant, Mr. and Mrs. Jake Bryant and Mrs. Della Bryant of Nashville.

Mrs. George Young Hostess to Martha Hairston Circle

The First Baptist Church met at the home of Mrs. George Young Monday, October 2, with seven members and four visitors, Mrs. Walter Miller Mrs. Denver Hornaday Mrs. Herman Robinson, and Mrs. Floyd Osborne, present.

Mrs. Young, chairman, presided over the business meeting. Officers for the new year were elected. Mrs. A. B. Tollett brought the first chapter of "Scattered Abroad." The meeting was closed with prayer by Mrs. Hornaday.

A dessert course was served by the hostess.

Coming and Going

Mr. and Mrs. Leon Willis of Liberty, Mo., attended the birthday dinner of Mr. Willis' father, J. F. Willis, Sunday at the home of Mr. and Mrs. Kenneth Wood.

Mrs. R. B. Hamm and son, Jerry have returned to their home in Van Horn, Texas, after spending the week end with her father, J. F. Willis, and her sister, Mrs. Kenneth Wood. She attended the birthday dinner held for her father Sunday.

Mrs. Paul Hamilton of Hugo, Oklahoma, is convalescing in Rochester, Minn., after a major operation at Mayo Bros. Clinic. Mrs. K. G. Hamilton of Hope is visiting her during her convalescent and observation period for the next two weeks.

Miss Katheryn Ann Imler returned to Hope Sunday after spending several weeks in Heber Springs visiting her mother and other relatives.

Mrs. A. E. Slusser, Arkansas Division UDC Historian, will leave today to attend the 57th Convention of UDC which convenes in Texarkana at the Grim Hotel. Mrs. Slusser will preside on Historical evening. Miss Edna Fowler of Los Angeles, Calif., Historian General UDC, will be guest speaker.

A-1c Jack W. Andres, son of Mr. and Mrs. G. L. Andres of Sutton, is home on a 30 day furlough. He is stationed at Johnson Island in the South Pacific for the past 18 months.

Birth Announcements

Branch

Admitted: Mrs. Leslie Fielding, McCaskill.

Discharged: Fay Bobo, Hope, Mrs. Augusta Conway, Hope.

Mr. and Mrs. Leslie Fielding of McCaskill announce the arrival of a baby boy on October 20, 1952.

Actress Collapses But Finishes Show

DETROIT (AP) — Actress Bette Davis collapsed last night on the stage of the Shubert Theater here during the premiere performance of the new musical revue "Two's Company."

The wellknown film star was carried off the stage by two shirt-sleeved stage hands, but returned a few minutes later to finish the show.

"You can't say I didn't fall for you," she told an applauding first-night audience.

Physicians said overwork in preparing for the revue was responsible for the actress' collapse. Miss Davis' stage role is her first in several years.

Dewey Baber of the B&B Market bought a 590 pound choice calf from John Watkins of Vandervoort. The calf brought 37½ cents a pound or $221.25.

DOROTHY DIX

Vacation vs. Romance

Dear Miss Dix: I have been going with a girl for six years. I have asked her several times if she would marry me but she keeps saying she doesn't want to get married for another two years. She has a very good job and claims she prefers it, just now, to matrimony. I am 26 and she is 21. I offered her an engagement ring, which I thought would change her mind, but she still insists she wants to wait at least two years. Even then, she doesn't guarantee that her attitude will change. She does not seem as anxious to have me around as she used to, so I am wondering if her love isn't fading some what. Do you think I should wait for the next two years to pass?

V. A.

Answer: Your young lady gives every indication of being somewhat less than in love with you. Perhaps her ardor hasn't survived a six year friendship. Again, perhaps the difference in your ages has made you more serious minded than she is. After all, when you began to go together, she was only 15 — scarcely an age to form a permanent attachment — while you were 20 and capable of having a more fixed purpose. It may be that you are rushing the girl a bit, even now. I suggest that for a time — but not two years — you go along with her ideas, keep the ring and don't urge her for dates, in fact, don't even ask as frequently as you have done. If that arrangement satisfies her, I'm afraid you are in for a bad period of readjustment. She may, however, need just such neglect to awaken her to the fact that she really loves you. Lots of luck!

Dear Dorothy Dix: I am a girl of 14. Would it be proper for me to write to a boy of 19 or 20 who is in the army? He has written to me and asked me to write back.

D. R.

Answer: This question should be settled by your mother. You are rather young to become involved in a correspondence of this type, but if you and the boy know and like each other and if you are capable of writing the sort of letters servicemen like to receive — humorous and chatty — there should be no harm in the venture.

Dear Miss Dix: Eight months ago, after 12 years of married life, my husband left me and our son, and begged for a divorce so he could marry someone else. It was such a shock that I was laid up in bed for some time. For about four months I was despondent. Recently, I met a very nice young man. Now, I find I am in love with him. He loves me, too, and wants to marry me. I applied for a divorce: Now, my husband wants to come back. Who should I choose

P. W.

Answer: It strikes me, first of all, that you overcome heartbreak with amazing alacrity. Three months ago you were a despondent, forsaken wife, now you are in the throes of a new romance.

For your own protection, I certainly think you should take your husband back. He has had his lesson, now it's time for your's. Your love is too too easily and your responsive emotions can easily lead to trouble. Set up a new home with your family and try a little harder to make it a success.

Dear Miss Dix: I am 19 years old, and have been in love with the most wonderful boy since I was 15. On my 16th birthday he gave me an engagement ring. We had our spats, and usually made up, but three months before we were to be married, we broke up for good. Now he is engaged to someone else. Recently I met him at a party. He was most attentive and danced with me all evening. The break-up, I may add, was my fault.

BEWILDERED

Answer: If you were to blame for the parting, you should have made some effort to patch things up before this. However, it is not too late yet, if the boy still loves you, as you suspect. Put your pride in your pocket. Get in touch with him, tell him that you realize you were at fault. Ask him frankly if he really loves his fiancee. If the answer is "yes" there's nothing you can do but admit defeat. There is a possibility that he became engaged in a moment of self-pity, in which case it will be much better for the engagement to be broken now before three people become involved in a very difficult situation.

Released by The Bell Syndicate, Inc.

Laney Undecided on Candidate

HELENA (AP) — Former Gov. Ben Laney says he wants to find out "if it's Stevenson or Truman who is running" on the Democratic ticket before he decides how to cast his vote for President, Nov. 4.

The former national chairman of the States Rights Party said he probably will support the Democrats if he believes Gov. Stevenson is the Democratic candidate.

Laney, who said he thought the Republican ticket might win in several southern states, added that he is undecided about whether to vote for Gen. Eisenhower, the GOP presidential nominee, if he decides not to vote for the Democratic candidate.

He said he didn't agree with Stevenson on "some of his policies," including the tidelands oil question, civil rights and "any of the Truman deals I have fought from the beginning."

Court Docket

Municipal Court of Hope, Arkansas, October 20, 1952.

City Docket

LeRoy Brown, illegal parking. Forfeited $1 cash bond.

Bluyce Dukes Jr., reckless driving. Forfeited $25 cash bond.

Jenetie B. Myers, Hollis Johnson, possessing untaxed beer. Plea guilty, fined $50.

David Ebberson, no drivers license. Forfeited $5 cash bond.

John Walker, Olle Benton, Frank Cogbill, failure to yield right of way. Forfeited $5 cash bond.

Paul Mosier, drunkenness. Forfeited $10 cash bond.

Fred Perry, drunkenness. Plea guilty, fined $10.

Winnie Booth, Katie Jones, drinking in public place. Forfeited $10 cash bond.

David Ebberson, Amion Richie, running "stop" sign. Forfeited $5 cash bond.

Arthur Gant, no driver's license. Forfeited $5 cash bond.

James Tyes, Ozie Peoples, Dan Witherspoon, Emery Muldrow, Fred Witherspoon, Andrew Bishop, gaming. Forfeited $10 cash bond.

Jesse Brock, fictitious license. Dismissed.

Alfred C. Grain, no state license, dismissed.

Alfred C. Grain, no driver's license. Dismissed.

State Docket

Jimmy L. Woodberry, Roy Cherter Hendrix, Thomas Perkins, gaming. Forfeited $10 cash bond.

Charles Cox, illegal parking. Forfeited $5 cash bond.

C. H. Nevelis, assault with intent to kill. Examination waived. Held to Grand Jury-Bond fixed at $500.

Jessie G. Prescott, speeding. Forfeited $5 cash bond.

Maeio Walker, possessing untaxed intoxicating liquor. Plea guilty, fined $50.

E. L. Gray, drunk while driving. Forfeited $25 cash bond and served 2 days in jail.

Maeio Walker, assault with a deadly weapon. Plea guilty, fined $50.

The following forfeited $25 cash bond on a charge of overload: J. H. Wilson, B. W. Shields, J. C. Alexander, Cecil Dason, W. C. Kendrado, Don Rutherford, Gragg Brothers.

Newt Rosenbaum, assault and battery. Tried, dismissed.

D. W. Jones action to confiscate fishing equipment. Dismissed, notice of appeal.

Pamie Hampton, abandonment of minor children and leaving state. Dismissed on payment of costs.

D. W. Jones, fishing without a license. Dismissed.

Civil Docket

Roscoe Bowden vs. Pink Dennie, action for money loaned and on cotton, $75.65. Judgment for plaintiff by default for $36.85.

Turns Bombsight Into Eyesight

By HARMAN W. NICHOS

WASHINGTON, (UP) — Felix E. Flores, a civilian employee in the bombsight maintenance shop at Randolph Air Force base in Texas, went to the base hospital with a problem.

It seems that he was having trouble calibrating the bombsights. Because he wore glasses, he was unable to focus the sight to calibrate it the way it should be calibrated.

Lt. Lester Zeff, the optometry officer of the hospital's eye clinic, gave the matter some thought and finally came up with an idea.

The officer's reasoning went like this:

The bombsight eyo piece contains a lens suited for a man with perfect eyesight. Wouldn't it be just as easy to substitute a lens corrected for an individual prescrip tion and do away with the glasses while operating the mechanism?

Jets Collide, Two Fliers Die

WESTFIELD, Mass. (AP) — Two Air Force jets going 400 miles an hour collided in the air yesterday a mile from Barnes Airport where some 7,000 persons were gathered, including the wife and two sons of one of the two pilots killed.

The two planes were part of a four plane formation which had just completed a demonstration in an air show to mark the dedication of an administration building.

They collided as they were regrouping after completing a "cornshell formation" in which the four planes flew side by side then zoomed upward and scattered in four directions.

Killed were:

First Lt. Robert H. Dannell, 25, of Chicago, whose wife and two sons were among the spectators. He was a veteran of the Korean fighting.

Capt. James H. Stevens, 28, of Salem, Va., a father of four who was decorated in World War II.

BURNS FATAL

CUCOSSETT (AP) — Roy Hailey, 26, an employee of the Crossett Paper Mill, died last night of burns suffered earlier in the day when a gasoline he was using to clean the floor in his home exploded.

Fumes from the gasoline were ignited from a stove in an adjoin ing room, police reported.

The widow and two children survive.

The type of storms known as hurricanes in the Atlantic and typhoons in the Pacific are known as cyclones which appear in the Indian Ocean.

MARKET HOIDAYS

NEW ORLEANS (AP) — The New Orleans Cotton Exchange announced three November dates that it will be closed.

The first will be Tuesday, Nov. 4, election day. The others are Thursday, Nov. 11, Armistice Day, and Thursday, Nov. 27, Thanksgiving.

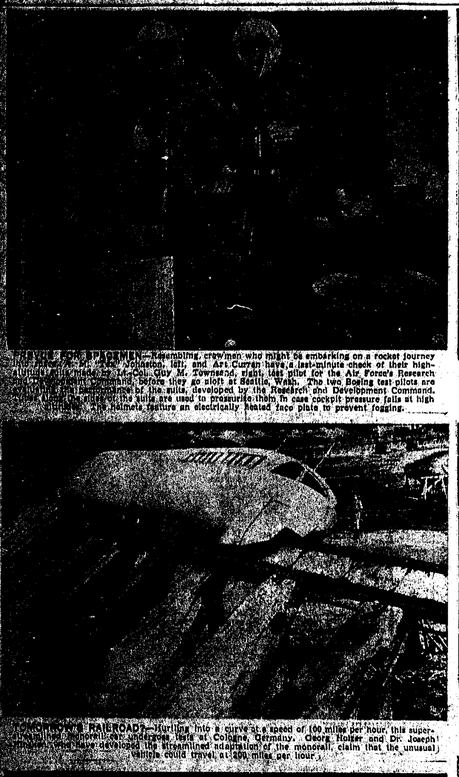

TEST PILOTS OF THE SPACEMEN—Resembling crewmen who might be embarking on a rocket journey to the moon are Capt. Jack Ridley, Capt. Jack Johnston, left, and Art Curren have a last-minute check of their high-altitude pressure suits at Cologne, Germany. Ridley and Johnston are test pilots for the Air Force's Research and Development Command, before they go aloft at Seattle, Wash. The two Boeing test pilots are members of the advisory board of the Research and Development Command, which has developed the suits. The suits are used to pressurize them in case cockpit pressure fails at high altitudes. The helmets feature an electrically heated face plate to prevent fogging.

HI, MOM—WE WIN!—Sixteen-year-old James H. Colton, Jr., of Sutton, Mass., has a joyful grin as he makes one of the most important calls in his life. He's calling his mother on a telephone system he built himself. It won him the Worcester Polytechnic Institute's "Yankee Ingenuity" scholarship for 1952 and a free college education. He will major in electronics.

IN THEIR HAY DAY—Brilliant sunshine, a fleecy mountain of cloud and a pair of busy hay-makers make this eye-catching picture. It shows Godfrey W. Shapiter, left, and his hired man, Joe Vecherka, on the former's farm near Oxford, Iowa. No machines are used there on "hay days" so this pile of hay atop an old-fashioned wagon is a scene out of the past.

"QUNNING" FOR IKE—The occupants of this front-line bunker in Korea leave no doubt as to who they'll cast their absentee ballots for in the forthcoming presidential election. In the meantime, Marine Leonard Wagner, of Huron, S. D., cleans his carbine in preparation for voting deadly disapproval of any enemy troops he may encounter.

TROOPS TRAIN IN "EUROPEAN" VILLAGE—Members of C Company of the Third Infantry Regiment conduct "mop-up" operations in the replica of a European village at Camp A. P. Hill, Va. The 20-building village has been constructed to acquaint troops with the architectural peculiarities that they might encounter should it ever become necessary to fight abroad.

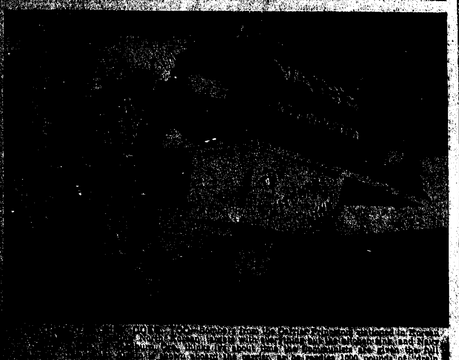

MONORAIL RAILROAD—Hurtling into a curve at a speed of 100 miles per hour, this super-monorail, built by Alweg-Werke, of Cologne, Germany, seems to be in love with gravity. Alweg-Werke, which have developed the streamlined adaptation of the monorail, claim that the unusual vehicle could travel at 400 miles per hour.

ROYAL PLUMAGE FOR A DAY—The coronation of Queen Elizabeth II, scheduled for June, 1953, presents a clothing problem in England's royalty. Under austere English economy, traditional velvet-and-ermine coronation robes at hundreds of pounds apiece, are almost out of the question. Companies which specialize in renting royal costumes are expecting a bumper business. At left is seen a robe suitable for wear by a Viscountess, and at right is what the well-dressed Viscount may hire for the ceremony.

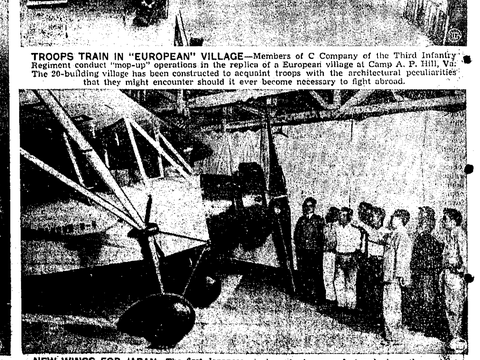

NEW WINGS FOR JAPAN—The first Japanese airplane to be manufactured since the end of World War II is inspected by officials and visitors at the Tachikawa airplane plant, in Tokyo. The plane, a two-place, open-cockpit, secondary-training craft, has a 130-horsepower engine and can remain aloft for five hours. It has been presented to a Tokyo newspaper, and will be used for training schoolboys who are air-minded, but cannot afford flying instruction.

SOCIETY

Phone 7-3431 Between 8 A. M. and 4 P. M.

Calendar

Tuesday, October 21

There will be a District PTA Conference meeting in the Methodist Church at Stamps Tuesday, Oct. 21. Registration will be held from 9:30 to 10 o'clock.

Garland Brownie Troop under the leadership of Mrs. J. W. Franks and Mrs. M. I. Dillard will meet Tuesday afternoon immediately after school at the Little House at Fair Park. Hostess will be Judy Boswell.

The VFW Auxiliary will meet Tuesday night, October 21, at 7:30 p.m. All members are urged to be present

Wednesday, October 22

Brookwood Brownie Troop No. 2 will meet at the home of Mrs. D. O. Kyler, Jr., 518 W. 16th, Wednesday afternoon at 4 o'clock.

Thursday, October 23

The Hope Music Club will meet Thursday night, October 23, at 7:30 in the home of Mrs. J. V. Moore Jr., with Mrs. Jim McKenzie as leader of the program.

Hope Country Club will enterain with Ladies Bridge Covered Dish Luncheon at 12:30 Thursday, October 23. Mrs. A. J. Neighbours and Mrs. C. C. Lewis will be hostesses. Members please notify Mrs. Neighbours if this is the meeting that was scheduled for October 30.

Stag night will be held Thursday night, October 23, at 7:30. Dr. F. D. Henry, Mr. Syd McMath, and Dr. H. M. Brents will be hosts.

Terra Firma Garden Club of Nashville is sponsoring a flower show at the Legion Hut October 23. Visitors are invited especially the Garden Club members of Hope. It will be open to the public from 1 p.m. until 8 p.m.

The Catholic Altar Society will sponsor a spaghetti supper Thursday, October 23, from 6 to 8 o'clock in the Parish Hall. The public is cordially invited to attend.

November 7

World Community Day will be observed by the Council of United Church Women on November 7 in the Episcopal Church at 3 p.m. Women are asked to bring warm clothing for infants and child ren under six years of age. These "Baskets for Peace" will be sent to the children in Korea.

American Legion Auxiliary Meets October 2

American Legion Auxiliary met Monday at the home of Mrs. Joe Jones with the new president, Mrs. E. P. O'Neal, presiding.

A report of the District Conference held in DeQueen September 16 was given by Mrs. G. A. Morsani. She reported that "Mrs. Ell Bennett, state poppy chairman, said that the Auxiliary in Little Rock sponsors the making of poppies at Fort Roots with voluntary workers that put in five days a week from 1 to 4 p.m. the year round helping the veterans. The diligent veteran and those for whom the work is of therapeutic value are allowed to make the poppies and are paid for each poppy by the Auxiliary who also furnished the materials."

At the close of the meeting, refreshments were served.

Miss O'Rorke, Miss Gaines Have Double Wedding

Miss Beatrice O'Rorke, Huey P. Gibson, Miss Mary Gaines, and Billy Jack O'Rorke had a double wedding Saturday afternoon at 2 o'clock in Hope.

Mr. and Mrs. Frank O'Rorke of this city are the parents of Miss O'Rorke and Mr. O'Rorke. Mr. Gibson is the son of Mr. and Mrs. H. P. Gibson also of this city, and Miss Gaines is the daughter of Mr. and Mrs. Henry Gaines of Bloomfield, New Jersey.

Miss O'Rorke was attired in a floor length dress of blue net over taffeta. She carried a bouquet of blue carnations and her shoulder length veil fell from a halo of blue carnations.

Miss Gaines chose a floor length dress of rose net over taffeta and carried a bouquet of rose carnations. Her shoulder length veil fell from a halo of rose carnations.

Following the ceremony a reception was held in the Checkered Cafe with the immediate families and close friends attending.

Mr. and Mrs. Gibson will be at home in Joplin, Missouri, and Mr. and Mrs. O'Rorke will be at home in Houston, Texas.

Miss Nilla Dean Compton Weds Sgt. Reese Miller

Miss Nilla Dean Compton, daughter of Mr. and Mrs. Joe B. Greene became the bride of Sgt. Reese Miller on October 19 at 3 o'clock at the First Methodist Church, Hope. Mr. and Mrs. L. J. Miller, Sr. are the bridegroom's parents.

Reverend V. D. Keeley officiated at the double ring ceremony before a background of jade palms, standards of bronze chrysanthemums, and branched candelabra. Nuptial music was rendered by Mrs. B. C. Hyatt, organist.

Candlelighters were Mrs. John Bissell and Miss Jody Carrigan. They were attired in taffeta dresses of champagne and brown respectively. They wore wristlets of bronze chrysanthemums and matching flowers in their hair.

The bride, given in marriage by Mr. Greene wore a burnt-sienna street length taffeta dress with a very full accordian pleated skirt. The bodice was fashioned with a high neck with a small false bow on one side and bracelet length sleeves. Her bridal hat was of pale blue velvet studded with seed pearls and a rose-length veil. She wore matching pale blue gloves and brown leather pumps. She carried a white orchid showered with white satin ribbon and tuberoses on a white Bible.

Mrs. Bob Shaddox served as matron of honor. She was attired in a maroon dress fashioned with a full skirt. Her bouquet was of orchid chrysanthemums with blue satin leaves.

Miss Nancy Camp, maid of honor, was dressed in a steel gray taffeta two-piece dress. Her bouquet was of orchid chrysanthemums with purple satin leaves.

L. J. Miller, Jr. served his brother as best man. Earl Ray Montgomery and Bernard Dunn, Jr., were ushers.

Mrs. Greene chose for her daughter's wedding a black crepe dress with chartreuse trim. Her accessories were black and she wore a corsage of white gardenias.

The couple received the guests in the vestibule of the church. Mrs. Harold Higgason, Jr. presided at the guest book.

For travel Mrs. Miller chose a dark brown wool suit with brown matching accessories. She pinned the orchid from her bouquet at her shoulder.

After a wedding trip, the couple will be at home in San Antonio, Texas, where Sgt. Miller is stationed.

Out of town guests were: L. J. Miller, Jr., of Memphis, Tenn., Misses Jean and Esta Miller, Mrs. Gruble of Little Rock, Mrs. W. C. Bryant, Mr. and Mrs. Jake Bryant and Mrs. Della Bryant of Nashville.

Mrs. George Young Hostess to Martha Hairston Circle

The First Baptist Church met at the home of Mrs. George Young Monday, October 2, with seven members and four visitors, Mrs. Walter Miller Mrs. Denver Hornaday Mrs. Herman Robinson, and Mrs. Floyd Osborne, present.

Mrs. Young, chairman, presided over the business meeting. Officers for the new year were elected. Mrs. A. B. Tollett brought the first chapter of "Scattered Abroad." The meeting was closed with prayer by Mrs. Hornaday.

A dessert course was served by the hostess.

Coming and Going

Mr. and Mrs. Leon Willis of Liberty, Mo., attended the birthday dinner of Mr. Willis' father, J. F. Willis, Sunday at the home of Mr. and Mrs. Kenneth Wood.

Mrs. R. B. Hamm and son, Jerry have returned to their home in Van Horn, Texas, after spending the week end with her father, J. F. Willis, and her sister, Mrs. Kenneth Wood. She attended the birthday dinner held for her father Sunday.

Mrs. Paul Hamilton of Hugo, Oklahoma, is convalescing in Rochester, Minn., after a major operation at Mayo Bros. Clinic. Mrs. K. G. Hamilton of Hope is visiting her during her convalescent and observation period for the next two weeks.

Miss Katheryn Ann Imler returned to Hope Sunday after spending several weeks in Heber Springs visiting her mother and other relatives.

Mrs. A. E. Slusser, Arkansas Division UDC Historian, will leave today to attend the 57th Convention of UDC which convenes in Texarkana at the Grim Hotel. Mrs. Slusser will preside on Historical evening. Miss Edna Fowler of Los Angeles, Calif., Historian General UDC, will be guest speaker.

A-1c Jack W. Andres, son of Mr. and Mrs. G. L. Andres of Sutton, is home on a 30 day furlough. He is stationed at Johnson Island in the South Pacific for the past 18 months.

Birth Announcements

Branch

Admitted: Mrs. Leslie Fielding, McCaskill.

Discharged: Fay Bobo, Hope, Mrs. Augusta Conway, Hope.

Mr. and Mrs. Leslie Fielding of McCaskill announce the arrival of a baby boy on October 20, 1952.

Actress Collapses But Finishes Show

DETROIT (AP) — Actress Bette Davis collapsed last night on the stage of the Shubert Theater here during the premiere performance of the new musical revue "Two's Company."

The wellknown film star was carried off the stage by two shirt-sleeved stage hands, but returned a few minutes later to finish the show.

"You can't say I didn't fall for you," she told an applauding first-night audience.

Physicians said overwork in preparing for the revue was responsible for the actress' collapse. Miss Davis' stage role is her first in several years.

Dewey Baber of the B&B Market bought a 590 pound choice calf from John Watkins of Vandervoort. The calf brought 37½ cents a pound or $221.25.

DOROTHY DIX

Vacation vs. Romance

Dear Miss Dix: I have been going with a girl for six years. I have asked her several times if she would marry me but she keeps saying she doesn't want to get married for another two years. She has a very good job and claims she prefers it, just now, to matrimony. I am 26 and she is 21. I offered her an engagement ring, which I thought would change her mind, but she still insists she wants to wait at least two years. Even then, she doesn't guarantee that her attitude will change. She does not seem as anxious to have me around as she used to, so I am wondering if her love isn't fading some what. Do you think I should wait for the next two years to pass?

V. A.

Answer: Your young lady gives every indication of being somewhat less than in love with you. Perhaps her ardor hasn't survived a six year friendship. Again, perhaps the difference in your ages has made you more serious minded than she is. After all, when you began to go together, she was only 15 — scarcely an age to form a permanent attachment — while you were 20 and capable of having a more fixed purpose. It may be that you are rushing the girl a bit, even now. I suggest that for a time — but not two years — you go along with her ideas, keep the ring and don't urge her for dates, in fact, don't even ask as frequently as you have done. If that arrangement satisfies her, I'm afraid you are in for a bad period of readjustment. She may, however, need just such neglect to awaken her to the fact that she really loves you. Lots of luck!

Dear Dorothy Dix: I am a girl of 14. Would it be proper for me to write to a boy of 19 or 20 who is in the army? He has written to me and asked me to write back.

D. R.

Answer: This question should be settled by your mother. You are rather young to become involved in a correspondence of this type, but if you and the boy know and like each other and if you are capable of writing the sort of letters servicemen like to receive — humorous and chatty — there should be no harm in the venture.

Dear Miss Dix: Eight months ago, after 12 years of married life, my husband left me and our son, and begged for a divorce so he could marry someone else. It was such a shock that I was laid up in bed for some time. For about four months I was despondent. Recently, I met a very nice young man. Now, I find I am in love with him. He loves me, too, and wants to marry me. I applied for a divorce: Now, my husband wants to come back. Who should I choose

P. W.

Answer: It strikes me, first of all, that you overcome heartbreak with amazing alacrity. Three months ago you were a despondent, forsaken wife, now you are in the throes of a new romance.

For your own protection, I certainly think you should take your husband back. He has had his lesson, now it's time for your's. Your love is too too easily and your responsive emotions can easily lead to trouble. Set up a new home with your family and try a little harder to make it a success.

Dear Miss Dix: I am 19 years old, and have been in love with the most wonderful boy since I was 15. On my 16th birthday he gave me an engagement ring. We had our spats, and usually made up, but three months before we were to be married, we broke up for good. Now he is engaged to someone else. Recently I met him at a party. He was most attentive and danced with me all evening. The break-up, I may add, was my fault.

BEWILDERED

Answer: If you were to blame for the parting, you should have made some effort to patch things up before this. However, it is not too late yet, if the boy still loves you, as you suspect. Put your pride in your pocket. Get in touch with him, tell him that you realize you were at fault. Ask him frankly if he really loves his fiancee. If the answer is "yes" there's nothing you can do but admit defeat. There is a possibility that he became engaged in a moment of self-pity, in which case it will be much better for the engagement to be broken now before three people become involved in a very difficult situation.

Released by The Bell Syndicate, Inc.

Laney Undecided on Candidate

HELENA (AP) — Former Gov. Ben Laney says he wants to find out "if it's Stevenson or Truman who is running" on the Democratic ticket before he decides how to cast his vote for President, Nov. 4.

The former national chairman of the States Rights Party said he probably will support the Democrats if he believes Gov. Stevenson is the Democratic candidate.

Laney, who said he thought the Republican ticket might win in several southern states, added that he is undecided about whether to vote for Gen. Eisenhower, the GOP presidential nominee, if he decides not to vote for the Democratic candidate.

He said he didn't agree with Stevenson on "some of his policies," including the tidelands oil question, civil rights and "any of the Truman deals I have fought from the beginning."

Court Docket

Municipal Court of Hope, Arkansas, October 20, 1952.

City Docket

LeRoy Brown, illegal parking. Forfeited $1 cash bond.

Bluyce Dukes Jr., reckless driving. Forfeited $25 cash bond.

Jenetie B. Myers, Hollis Johnson, possessing untaxed beer. Plea guilty, fined $50.

David Ebberson, no drivers license. Forfeited $5 cash bond.

John Walker, Olle Benton, Frank Cogbill, failure to yield right of way. Forfeited $5 cash bond.

Paul Mosier, drunkenness. Forfeited $10 cash bond.

Fred Perry, drunkenness. Plea guilty, fined $10.

Winnie Booth, Katie Jones, drinking in public place. Forfeited $10 cash bond.

David Ebberson, Amion Richie, running "stop" sign. Forfeited $5 cash bond.

Arthur Gant, no driver's license. Forfeited $5 cash bond.

James Tyes, Ozie Peoples, Dan Witherspoon, Emery Muldrow, Fred Witherspoon, Andrew Bishop, gaming. Forfeited $10 cash bond.

Jesse Brock, fictitious license. Dismissed.

Alfred C. Grain, no state license, dismissed.

Alfred C. Grain, no driver's license. Dismissed.

State Docket

Jimmy L. Woodberry, Roy Cherter Hendrix, Thomas Perkins, gaming. Forfeited $10 cash bond.

Charles Cox, illegal parking. Forfeited $5 cash bond.

C. H. Nevelis, assault with intent to kill. Examination waived. Held to Grand Jury-Bond fixed at $500.

Jessie G. Prescott, speeding. Forfeited $5 cash bond.

Maeio Walker, possessing untaxed intoxicating liquor. Plea guilty, fined $50.

E. L. Gray, drunk while driving. Forfeited $25 cash bond and served 2 days in jail.

Maeio Walker, assault with a deadly weapon. Plea guilty, fined $50.

The following forfeited $25 cash bond on a charge of overload: J. H. Wilson, B. W. Shields, J. C. Alexander, Cecil Dason, W. C. Kendrado, Don Rutherford, Gragg Brothers.

Newt Rosenbaum, assault and battery. Tried, dismissed.

D. W. Jones action to confiscate fishing equipment. Dismissed, notice of appeal.

Pamie Hampton, abandonment of minor children and leaving state. Dismissed on payment of costs.

D. W. Jones, fishing without a license. Dismissed.

Civil Docket

Roscoe Bowden vs. Pink Dennie, action for money loaned and on cotton, $75.65. Judgment for plaintiff by default for $36.85.

Turns Bombsight Into Eyesight

By HARMAN W. NICHOS

WASHINGTON, (UP) — Felix E. Flores, a civilian employee in the bombsight maintenance shop at Randolph Air Force base in Texas, went to the base hospital with a problem.

It seems that he was having trouble calibrating the bombsights. Because he wore glasses, he was unable to focus the sight to calibrate it the way it should be calibrated.

Lt. Lester Zeff, the optometry officer of the hospital's eye clinic, gave the matter some thought and finally came up with an idea.

The officer's reasoning went like this:

The bombsight eyo piece contains a lens suited for a man with perfect eyesight. Wouldn't it be just as easy to substitute a lens corrected for an individual prescrip tion and do away with the glasses while operating the mechanism?

Jets Collide, Two Fliers Die

WESTFIELD, Mass. (AP) — Two Air Force jets going 400 miles an hour collided in the air yesterday a mile from Barnes Airport where some 7,000 persons were gathered, including the wife and two sons of one of the two pilots killed.

The two planes were part of a four plane formation which had just completed a demonstration in an air show to mark the dedication of an administration building.

They collided as they were regrouping after completing a "cornshell formation" in which the four planes flew side by side then zoomed upward and scattered in four directions.

Killed were:

First Lt. Robert H. Dannell, 25, of Chicago, whose wife and two sons were among the spectators. He was a veteran of the Korean fighting.

Capt. James H. Stevens, 28, of Salem, Va., a father of four who was decorated in World War II.

BURNS FATAL

CUCOSSETT (AP) — Roy Hailey, 26, an employee of the Crossett Paper Mill, died last night of burns suffered earlier in the day when a gasoline he was using to clean the floor in his home exploded.

Fumes from the gasoline were ignited from a stove in an adjoin ing room, police reported.

The widow and two children survive.

The type of storms known as hurricanes in the Atlantic and typhoons in the Pacific are known as cyclones which appear in the Indian Ocean.

MARKET HOIDAYS

NEW ORLEANS (AP) — The New Orleans Cotton Exchange announced three November dates that it will be closed.

The first will be Tuesday, Nov. 4, election day. The others are Thursday, Nov. 11, Armistice Day, and Thursday, Nov. 27, Thanksgiving.

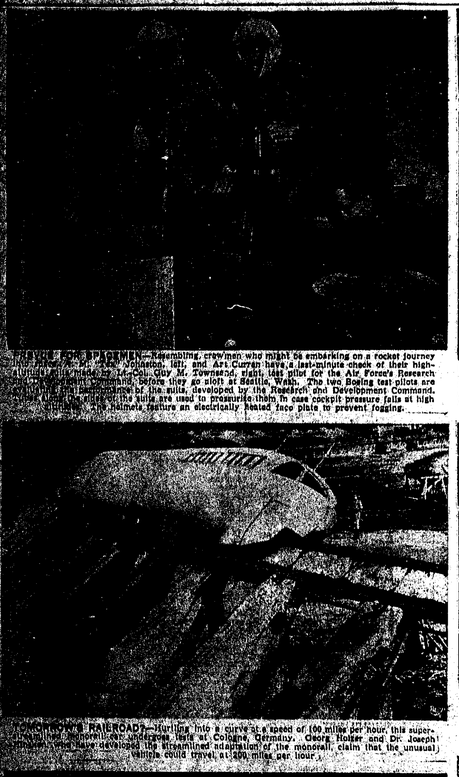

TEST PILOTS OF THE SPACEMEN—Resembling crewmen who might be embarking on a rocket journey to the moon are Capt. Jack Ridley, Capt. Jack Johnston, left, and Art Curren have a last-minute check of their high-altitude pressure suits at Cologne, Germany. Ridley and Johnston are test pilots for the Air Force's Research and Development Command, before they go aloft at Seattle, Wash. The two Boeing test pilots are members of the advisory board of the Research and Development Command, which has developed the suits. The suits are used to pressurize them in case cockpit pressure fails at high altitudes. The helmets feature an electrically heated face plate to prevent fogging.

HI, MOM—WE WIN!—Sixteen-year-old James H. Colton, Jr., of Sutton, Mass., has a joyful grin as he makes one of the most important calls in his life. He's calling his mother on a telephone system he built himself. It won him the Worcester Polytechnic Institute's "Yankee Ingenuity" scholarship for 1952 and a free college education. He will major in electronics.

IN THEIR HAY DAY—Brilliant sunshine, a fleecy mountain of cloud and a pair of busy hay-makers make this eye-catching picture. It shows Godfrey W. Shapiter, left, and his hired man, Joe Vecherka, on the former's farm near Oxford, Iowa. No machines are used there on "hay days" so this pile of hay atop an old-fashioned wagon is a scene out of the past.

"QUNNING" FOR IKE—The occupants of this front-line bunker in Korea leave no doubt as to who they'll cast their absentee ballots for in the forthcoming presidential election. In the meantime, Marine Leonard Wagner, of Huron, S. D., cleans his carbine in preparation for voting deadly disapproval of any enemy troops he may encounter.

TROOPS TRAIN IN "EUROPEAN" VILLAGE—Members of C Company of the Third Infantry Regiment conduct "mop-up" operations in the replica of a European village at Camp A. P. Hill, Va. The 20-building village has been constructed to acquaint troops with the architectural peculiarities that they might encounter should it ever become necessary to fight abroad.

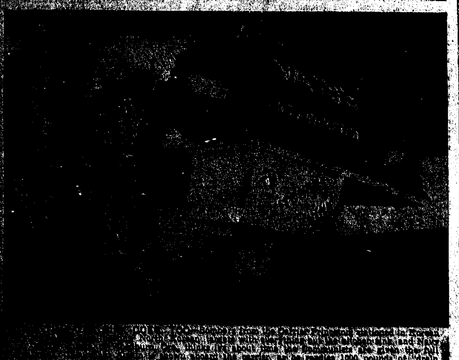

MONORAIL RAILROAD—Hurtling into a curve at a speed of 100 miles per hour, this super-monorail, built by Alweg-Werke, of Cologne, Germany, seems to be in love with gravity. Alweg-Werke, which have developed the streamlined adaptation of the monorail, claim that the unusual vehicle could travel at 400 miles per hour.

ROYAL PLUMAGE FOR A DAY—The coronation of Queen Elizabeth II, scheduled for June, 1953, presents a clothing problem in England's royalty. Under austere English economy, traditional velvet-and-ermine coronation robes at hundreds of pounds apiece, are almost out of the question. Companies which specialize in renting royal costumes are expecting a bumper business. At left is seen a robe suitable for wear by a Viscountess, and at right is what the well-dressed Viscount may hire for the ceremony.

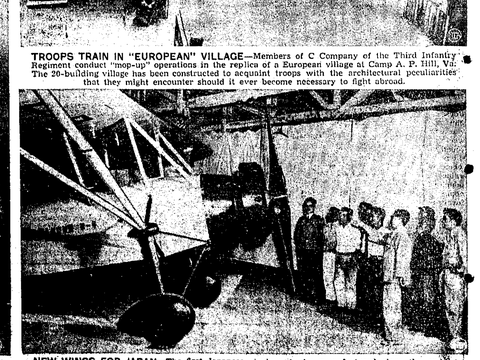

NEW WINGS FOR JAPAN—The first Japanese airplane to be manufactured since the end of World War II is inspected by officials and visitors at the Tachikawa airplane plant, in Tokyo. The plane, a two-place, open-cockpit, secondary-training craft, has a 130-horsepower engine and can remain aloft for five hours. It has been presented to a Tokyo newspaper, and will be used for training schoolboys who are air-minded, but cannot afford flying instruction.

SOCIETY

Phone 7-3431 Between 8 A. M. and 4 P. M.

Calendar

Tuesday, October 21

There will be a District PTA Conference meeting in the Methodist Church at Stamps Tuesday, Oct. 21. Registration will be held from 9:30 to 10 o'clock.

Garland Brownie Troop under the leadership of Mrs. J. W. Franks and Mrs. M. I. Dillard will meet Tuesday afternoon immediately after school at the Little House at Fair Park. Hostess will be Judy Boswell.

The VFW Auxiliary will meet Tuesday night, October 21, at 7:30 p.m. All members are urged to be present

Wednesday, October 22

Brookwood Brownie Troop No. 2 will meet at the home of Mrs. D. O. Kyler, Jr., 518 W. 16th, Wednesday afternoon at 4 o'clock.

Thursday, October 23

The Hope Music Club will meet Thursday night, October 23, at 7:30 in the home of Mrs. J. V. Moore Jr., with Mrs. Jim McKenzie as leader of the program.

Hope Country Club will enterain with Ladies Bridge Covered Dish Luncheon at 12:30 Thursday, October 23. Mrs. A. J. Neighbours and Mrs. C. C. Lewis will be hostesses. Members please notify Mrs. Neighbours if this is the meeting that was scheduled for October 30.

Stag night will be held Thursday night, October 23, at 7:30. Dr. F. D. Henry, Mr. Syd McMath, and Dr. H. M. Brents will be hosts.

Terra Firma Garden Club of Nashville is sponsoring a flower show at the Legion Hut October 23. Visitors are invited especially the Garden Club members of Hope. It will be open to the public from 1 p.m. until 8 p.m.

The Catholic Altar Society will sponsor a spaghetti supper Thursday, October 23, from 6 to 8 o'clock in the Parish Hall. The public is cordially invited to attend.

November 7

World Community Day will be observed by the Council of United Church Women on November 7 in the Episcopal Church at 3 p.m. Women are asked to bring warm clothing for infants and child ren under six years of age. These "Baskets for Peace" will be sent to the children in Korea.

American Legion Auxiliary Meets October 2

American Legion Auxiliary met Monday at the home of Mrs. Joe Jones with the new president, Mrs. E. P. O'Neal, presiding.

A report of the District Conference held in DeQueen September 16 was given by Mrs. G. A. Morsani. She reported that "Mrs. Ell Bennett, state poppy chairman, said that the Auxiliary in Little Rock sponsors the making of poppies at Fort Roots with voluntary workers that put in five days a week from 1 to 4 p.m. the year round helping the veterans. The diligent veteran and those for whom the work is of therapeutic value are allowed to make the poppies and are paid for each poppy by the Auxiliary who also furnished the materials."

At the close of the meeting, refreshments were served.

Miss O'Rorke, Miss Gaines Have Double Wedding

Miss Beatrice O'Rorke, Huey P. Gibson, Miss Mary Gaines, and Billy Jack O'Rorke had a double wedding Saturday afternoon at 2 o'clock in Hope.

Mr. and Mrs. Frank O'Rorke of this city are the parents of Miss O'Rorke and Mr. O'Rorke. Mr. Gibson is the son of Mr. and Mrs. H. P. Gibson also of this city, and Miss Gaines is the daughter of Mr. and Mrs. Henry Gaines of Bloomfield, New Jersey.

Miss O'Rorke was attired in a floor length dress of blue net over taffeta. She carried a bouquet of blue carnations and her shoulder length veil fell from a halo of blue carnations.

Miss Gaines chose a floor length dress of rose net over taffeta and carried a bouquet of rose carnations. Her shoulder length veil fell from a halo of rose carnations.

Following the ceremony a reception was held in the Checkered Cafe with the immediate families and close friends attending.

Mr. and Mrs. Gibson will be at home in Joplin, Missouri, and Mr. and Mrs. O'Rorke will be at home in Houston, Texas.

Miss Nilla Dean Compton Weds Sgt. Reese Miller

Miss Nilla Dean Compton, daughter of Mr. and Mrs. Joe B. Greene became the bride of Sgt. Reese Miller on October 19 at 3 o'clock at the First Methodist Church, Hope. Mr. and Mrs. L. J. Miller, Sr. are the bridegroom's parents.

Reverend V. D. Keeley officiated at the double ring ceremony before a background of jade palms, standards of bronze chrysanthemums, and branched candelabra. Nuptial music was rendered by Mrs. B. C. Hyatt, organist.

Candlelighters were Mrs. John Bissell and Miss Jody Carrigan. They were attired in taffeta dresses of champagne and brown respectively. They wore wristlets of bronze chrysanthemums and matching flowers in their hair.

The bride, given in marriage by Mr. Greene wore a burnt-sienna street length taffeta dress with a very full accordian pleated skirt. The bodice was fashioned with a high neck with a small false bow on one side and bracelet length sleeves. Her bridal hat was of pale blue velvet studded with seed pearls and a rose-length veil. She wore matching pale blue gloves and brown leather pumps. She carried a white orchid showered with white satin ribbon and tuberoses on a white Bible.

Mrs. Bob Shaddox served as matron of honor. She was attired in a maroon dress fashioned with a full skirt. Her bouquet was of orchid chrysanthemums with blue satin leaves.

Miss Nancy Camp, maid of honor, was dressed in a steel gray taffeta two-piece dress. Her bouquet was of orchid chrysanthemums with purple satin leaves.

L. J. Miller, Jr. served his brother as best man. Earl Ray Montgomery and Bernard Dunn, Jr., were ushers.

Mrs. Greene chose for her daughter's wedding a black crepe dress with chartreuse trim. Her accessories were black and she wore a corsage of white gardenias.

The couple received the guests in the vestibule of the church. Mrs. Harold Higgason, Jr. presided at the guest book.

For travel Mrs. Miller chose a dark brown wool suit with brown matching accessories. She pinned the orchid from her bouquet at her shoulder.

After a wedding trip, the couple will be at home in San Antonio, Texas, where Sgt. Miller is stationed.

Out of town guests were: L. J. Miller, Jr., of Memphis, Tenn., Misses Jean and Esta Miller, Mrs. Gruble of Little Rock, Mrs. W. C. Bryant, Mr. and Mrs. Jake Bryant and Mrs. Della Bryant of Nashville.

Mrs. George Young Hostess to Martha Hairston Circle

The First Baptist Church met at the home of Mrs. George Young Monday, October 2, with seven members and four visitors, Mrs. Walter Miller Mrs. Denver Hornaday Mrs. Herman Robinson, and Mrs. Floyd Osborne, present.

Mrs. Young, chairman, presided over the business meeting. Officers for the new year were elected. Mrs. A. B. Tollett brought the first chapter of "Scattered Abroad." The meeting was closed with prayer by Mrs. Hornaday.

A dessert course was served by the hostess.

Coming and Going

Mr. and Mrs. Leon Willis of Liberty, Mo., attended the birthday dinner of Mr. Willis' father, J. F. Willis, Sunday at the home of Mr. and Mrs. Kenneth Wood.

Mrs. R. B. Hamm and son, Jerry have returned to their home in Van Horn, Texas, after spending the week end with her father, J. F. Willis, and her sister, Mrs. Kenneth Wood. She attended the birthday dinner held for her father Sunday.

Mrs. Paul Hamilton of Hugo, Oklahoma, is convalescing in Rochester, Minn., after a major operation at Mayo Bros. Clinic. Mrs. K. G. Hamilton of Hope is visiting her during her convalescent and observation period for the next two weeks.

Miss Katheryn Ann Imler returned to Hope Sunday after spending several weeks in Heber Springs visiting her mother and other relatives.

Mrs. A. E. Slusser, Arkansas Division UDC Historian, will leave today to attend the 57th Convention of UDC which convenes in Texarkana at the Grim Hotel. Mrs. Slusser will preside on Historical evening. Miss Edna Fowler of Los Angeles, Calif., Historian General UDC, will be guest speaker.

A-1c Jack W. Andres, son of Mr. and Mrs. G. L. Andres of Sutton, is home on a 30 day furlough. He is stationed at Johnson Island in the South Pacific for the past 18 months.

Birth Announcements

Branch

Admitted: Mrs. Leslie Fielding, McCaskill.

Discharged: Fay Bobo, Hope, Mrs. Augusta Conway, Hope.

Mr. and Mrs. Leslie Fielding of McCaskill announce the arrival of a baby boy on October 20, 1952.

Actress Collapses But Finishes Show

DETROIT (AP) — Actress Bette Davis collapsed last night on the stage of the Shubert Theater here during the premiere performance of the new musical revue "Two's Company."

The wellknown film star was carried off the stage by two shirt-sleeved stage hands, but returned a few minutes later to finish the show.

"You can't say I didn't fall for you," she told an applauding first-night audience.

Physicians said overwork in preparing for the revue was responsible for the actress' collapse. Miss Davis' stage role is her first in several years.

Dewey Baber of the B&B Market bought a 590 pound choice calf from John Watkins of Vandervoort. The calf brought 37½ cents a pound or $221.25.

DOROTHY DIX

Vacation vs. Romance

Dear Miss Dix: I have been going with a girl for six years. I have asked her several times if she would marry me but she keeps saying she doesn't want to get married for another two years. She has a very good job and claims she prefers it, just now, to matrimony. I am 26 and she is 21. I offered her an engagement ring, which I thought would change her mind, but she still insists she wants to wait at least two years. Even then, she doesn't guarantee that her attitude will change. She does not seem as anxious to have me around as she used to, so I am wondering if her love isn't fading some what. Do you think I should wait for the next two years to pass?

V. A.

Answer: Your young lady gives every indication of being somewhat less than in love with you. Perhaps her ardor hasn't survived a six year friendship. Again, perhaps the difference in your ages has made you more serious minded than she is. After all, when you began to go together, she was only 15 — scarcely an age to form a permanent attachment — while you were 20 and capable of having a more fixed purpose. It may be that you are rushing the girl a bit, even now. I suggest that for a time — but not two years — you go along with her ideas, keep the ring and don't urge her for dates, in fact, don't even ask as frequently as you have done. If that arrangement satisfies her, I'm afraid you are in for a bad period of readjustment. She may, however, need just such neglect to awaken her to the fact that she really loves you. Lots of luck!

Dear Dorothy Dix: I am a girl of 14. Would it be proper for me to write to a boy of 19 or 20 who is in the army? He has written to me and asked me to write back.

D. R.

Answer: This question should be settled by your mother. You are rather young to become involved in a correspondence of this type, but if you and the boy know and like each other and if you are capable of writing the sort of letters servicemen like to receive — humorous and chatty — there should be no harm in the venture.

Dear Miss Dix: Eight months ago, after 12 years of married life, my husband left me and our son, and begged for a divorce so he could marry someone else. It was such a shock that I was laid up in bed for some time. For about four months I was despondent. Recently, I met a very nice young man. Now, I find I am in love with him. He loves me, too, and wants to marry me. I applied for a divorce: Now, my husband wants to come back. Who should I choose

P. W.

Answer: It strikes me, first of all, that you overcome heartbreak with amazing alacrity. Three months ago you were a despondent, forsaken wife, now you are in the throes of a new romance.

For your own protection, I certainly think you should take your husband back. He has had his lesson, now it's time for your's. Your love is too too easily and your responsive emotions can easily lead to trouble. Set up a new home with your family and try a little harder to make it a success.

Dear Miss Dix: I am 19 years old, and have been in love with the most wonderful boy since I was 15. On my 16th birthday he gave me an engagement ring. We had our spats, and usually made up, but three months before we were to be married, we broke up for good. Now he is engaged to someone else. Recently I met him at a party. He was most attentive and danced with me all evening. The break-up, I may add, was my fault.

BEWILDERED

Answer: If you were to blame for the parting, you should have made some effort to patch things up before this. However, it is not too late yet, if the boy still loves you, as you suspect. Put your pride in your pocket. Get in touch with him, tell him that you realize you were at fault. Ask him frankly if he really loves his fiancee. If the answer is "yes" there's nothing you can do but admit defeat. There is a possibility that he became engaged in a moment of self-pity, in which case it will be much better for the engagement to be broken now before three people become involved in a very difficult situation.

Released by The Bell Syndicate, Inc.

Laney Undecided on Candidate

HELENA (AP) — Former Gov. Ben Laney says he wants to find out "if it's Stevenson or Truman who is running" on the Democratic ticket before he decides how to cast his vote for President, Nov. 4.

The former national chairman of the States Rights Party said he probably will support the Democrats if he believes Gov. Stevenson is the Democratic candidate.

Laney, who said he thought the Republican ticket might win in several southern states, added that he is undecided about whether to vote for Gen. Eisenhower, the GOP presidential nominee, if he decides not to vote for the Democratic candidate.

He said he didn't agree with Stevenson on "some of his policies," including the tidelands oil question, civil rights and "any of the Truman deals I have fought from the beginning."

Court Docket

Municipal Court of Hope, Arkansas, October 20, 1952.

City Docket

LeRoy Brown, illegal parking. Forfeited $1 cash bond.

Bluyce Dukes Jr., reckless driving. Forfeited $25 cash bond.

Jenetie B. Myers, Hollis Johnson, possessing untaxed beer. Plea guilty, fined $50.

David Ebberson, no drivers license. Forfeited $5 cash bond.

John Walker, Olle Benton, Frank Cogbill, failure to yield right of way. Forfeited $5 cash bond.

Paul Mosier, drunkenness. Forfeited $10 cash bond.

Fred Perry, drunkenness. Plea guilty, fined $10.

Winnie Booth, Katie Jones, drinking in public place. Forfeited $10 cash bond.

David Ebberson, Amion Richie, running "stop" sign. Forfeited $5 cash bond.

Arthur Gant, no driver's license. Forfeited $5 cash bond.

James Tyes, Ozie Peoples, Dan Witherspoon, Emery Muldrow, Fred Witherspoon, Andrew Bishop, gaming. Forfeited $10 cash bond.

Jesse Brock, fictitious license. Dismissed.

Alfred C. Grain, no state license, dismissed.

Alfred C. Grain, no driver's license. Dismissed.

State Docket

Jimmy L. Woodberry, Roy Cherter Hendrix, Thomas Perkins, gaming. Forfeited $10 cash bond.

Charles Cox, illegal parking. Forfeited $5 cash bond.

C. H. Nevelis, assault with intent to kill. Examination waived. Held to Grand Jury-Bond fixed at $500.

Jessie G. Prescott, speeding. Forfeited $5 cash bond.

Maeio Walker, possessing untaxed intoxicating liquor. Plea guilty, fined $50.

E. L. Gray, drunk while driving. Forfeited $25 cash bond and served 2 days in jail.

Maeio Walker, assault with a deadly weapon. Plea guilty, fined $50.

The following forfeited $25 cash bond on a charge of overload: J. H. Wilson, B. W. Shields, J. C. Alexander, Cecil Dason, W. C. Kendrado, Don Rutherford, Gragg Brothers.

Newt Rosenbaum, assault and battery. Tried, dismissed.

D. W. Jones action to confiscate fishing equipment. Dismissed, notice of appeal.

Pamie Hampton, abandonment of minor children and leaving state. Dismissed on payment of costs.

D. W. Jones, fishing without a license. Dismissed.

Civil Docket

Roscoe Bowden vs. Pink Dennie, action for money loaned and on cotton, $75.65. Judgment for plaintiff by default for $36.85.

Turns Bombsight Into Eyesight

By HARMAN W. NICHOS

WASHINGTON, (UP) — Felix E. Flores, a civilian employee in the bombsight maintenance shop at Randolph Air Force base in Texas, went to the base hospital with a problem.

It seems that he was having trouble calibrating the bombsights. Because he wore glasses, he was unable to focus the sight to calibrate it the way it should be calibrated.

Lt. Lester Zeff, the optometry officer of the hospital's eye clinic, gave the matter some thought and finally came up with an idea.

The officer's reasoning went like this:

The bombsight eyo piece contains a lens suited for a man with perfect eyesight. Wouldn't it be just as easy to substitute a lens corrected for an individual prescrip tion and do away with the glasses while operating the mechanism?

Jets Collide, Two Fliers Die

WESTFIELD, Mass. (AP) — Two Air Force jets going 400 miles an hour collided in the air yesterday a mile from Barnes Airport where some 7,000 persons were gathered, including the wife and two sons of one of the two pilots killed.

The two planes were part of a four plane formation which had just completed a demonstration in an air show to mark the dedication of an administration building.

They collided as they were regrouping after completing a "cornshell formation" in which the four planes flew side by side then zoomed upward and scattered in four directions.

Killed were:

First Lt. Robert H. Dannell, 25, of Chicago, whose wife and two sons were among the spectators. He was a veteran of the Korean fighting.

Capt. James H. Stevens, 28, of Salem, Va., a father of four who was decorated in World War II.

BURNS FATAL

CUCOSSETT (AP) — Roy Hailey, 26, an employee of the Crossett Paper Mill, died last night of burns suffered earlier in the day when a gasoline he was using to clean the floor in his home exploded.

Fumes from the gasoline were ignited from a stove in an adjoin ing room, police reported.

The widow and two children survive.

The type of storms known as hurricanes in the Atlantic and typhoons in the Pacific are known as cyclones which appear in the Indian Ocean.

MARKET HOIDAYS

NEW ORLEANS (AP) — The New Orleans Cotton Exchange announced three November dates that it will be closed.

The first will be Tuesday, Nov. 4, election day. The others are Thursday, Nov. 11, Armistice Day, and Thursday, Nov. 27, Thanksgiving.

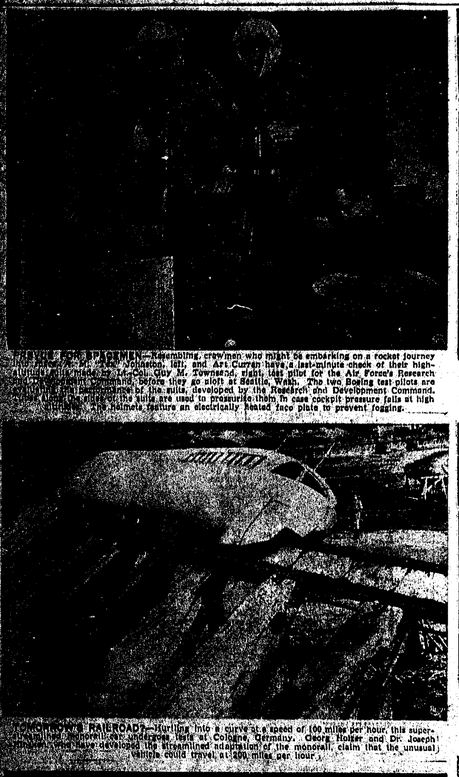

TEST PILOTS OF THE SPACEMEN—Resembling crewmen who might be embarking on a rocket journey to the moon are Capt. Jack Ridley, Capt. Jack Johnston, left, and Art Curren have a last-minute check of their high-altitude pressure suits at Cologne, Germany. Ridley and Johnston are test pilots for the Air Force's Research and Development Command, before they go aloft at Seattle, Wash. The two Boeing test pilots are members of the advisory board of the Research and Development Command, which has developed the suits. The suits are used to pressurize them in case cockpit pressure fails at high altitudes. The helmets feature an electrically heated face plate to prevent fogging.

HI, MOM—WE WIN!—Sixteen-year-old James H. Colton, Jr., of Sutton, Mass., has a joyful grin as he makes one of the most important calls in his life. He's calling his mother on a telephone system he built himself. It won him the Worcester Polytechnic Institute's "Yankee Ingenuity" scholarship for 1952 and a free college education. He will major in electronics.

IN THEIR HAY DAY—Brilliant sunshine, a fleecy mountain of cloud and a pair of busy hay-makers make this eye-catching picture. It shows Godfrey W. Shapiter, left, and his hired man, Joe Vecherka, on the former's farm near Oxford, Iowa. No machines are used there on "hay days" so this pile of hay atop an old-fashioned wagon is a scene out of the past.

"QUNNING" FOR IKE—The occupants of this front-line bunker in Korea leave no doubt as to who they'll cast their absentee ballots for in the forthcoming presidential election. In the meantime, Marine Leonard Wagner, of Huron, S. D., cleans his carbine in preparation for voting deadly disapproval of any enemy troops he may encounter.

TROOPS TRAIN IN "EUROPEAN" VILLAGE—Members of C Company of the Third Infantry Regiment conduct "mop-up" operations in the replica of a European village at Camp A. P. Hill, Va. The 20-building village has been constructed to acquaint troops with the architectural peculiarities that they might encounter should it ever become necessary to fight abroad.

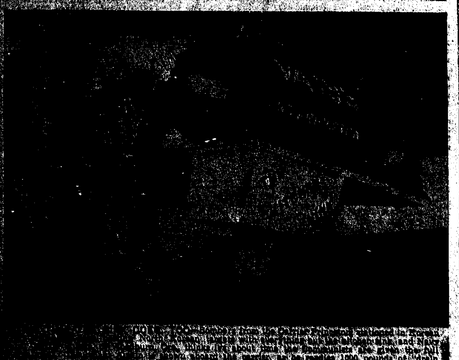

MONORAIL RAILROAD—Hurtling into a curve at a speed of 100 miles per hour, this super-monorail, built by Alweg-Werke, of Cologne, Germany, seems to be in love with gravity. Alweg-Werke, which have developed the streamlined adaptation of the monorail, claim that the unusual vehicle could travel at 400 miles per hour.

ROYAL PLUMAGE FOR A DAY—The coronation of Queen Elizabeth II, scheduled for June, 1953, presents a clothing problem in England's royalty. Under austere English economy, traditional velvet-and-ermine coronation robes at hundreds of pounds apiece, are almost out of the question. Companies which specialize in renting royal costumes are expecting a bumper business. At left is seen a robe suitable for wear by a Viscountess, and at right is what the well-dressed Viscount may hire for the ceremony.

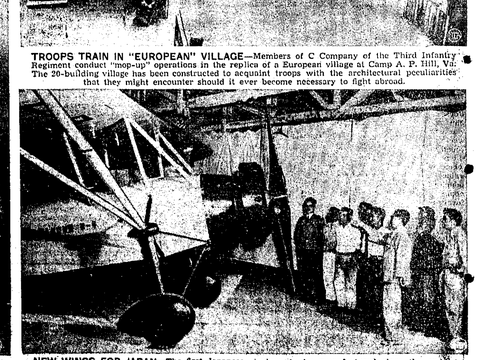

NEW WINGS FOR JAPAN—The first Japanese airplane to be manufactured since the end of World War II is inspected by officials and visitors at the Tachikawa airplane plant, in Tokyo. The plane, a two-place, open-cockpit, secondary-training craft, has a 130-horsepower engine and can remain aloft for five hours. It has been presented to a Tokyo newspaper, and will be used for training schoolboys who are air-minded, but cannot afford flying instruction.

SOCIETY

Phone 7-3431 Between 8 A. M. and 4 P. M.

Calendar

Tuesday, October 21

There will be a District PTA Conference meeting in the Methodist Church at Stamps Tuesday, Oct. 21. Registration will be held from 9:30 to 10 o'clock.

Garland Brownie Troop under the leadership of Mrs. J. W. Franks and Mrs. M. I. Dillard will meet Tuesday afternoon immediately after school at the Little House at Fair Park. Hostess will be Judy Boswell.

The VFW Auxiliary will meet Tuesday night, October 21, at 7:30 p.m. All members are urged to be present

Wednesday, October 22

Brookwood Brownie Troop No. 2 will meet at the home of Mrs. D. O. Kyler, Jr., 518 W. 16th, Wednesday afternoon at 4 o'clock.

Thursday, October 23

The Hope Music Club will meet Thursday night, October 23, at 7:30 in the home of Mrs. J. V. Moore Jr., with Mrs. Jim McKenzie as leader of the program.

Hope Country Club will enterain with Ladies Bridge Covered Dish Luncheon at 12:30 Thursday, October 23. Mrs. A. J. Neighbours and Mrs. C. C. Lewis will be hostesses. Members please notify Mrs. Neighbours if this is the meeting that was scheduled for October 30.

Stag night will be held Thursday night, October 23, at 7:30. Dr. F. D. Henry, Mr. Syd McMath, and Dr. H. M. Brents will be hosts.

Terra Firma Garden Club of Nashville is sponsoring a flower show at the Legion Hut October 23. Visitors are invited especially the Garden Club members of Hope. It will be open to the public from 1 p.m. until 8 p.m.

The Catholic Altar Society will sponsor a spaghetti supper Thursday, October 23, from 6 to 8 o'clock in the Parish Hall. The public is cordially invited to attend.

November 7

World Community Day will be observed by the Council of United Church Women on November 7 in the Episcopal Church at 3 p.m. Women are asked to bring warm clothing for infants and child ren under six years of age. These "Baskets for Peace" will be sent to the children in Korea.

American Legion Auxiliary Meets October 2

American Legion Auxiliary met Monday at the home of Mrs. Joe Jones with the new president, Mrs. E. P. O'Neal, presiding.

A report of the District Conference held in DeQueen September 16 was given by Mrs. G. A. Morsani. She reported that "Mrs. Ell Bennett, state poppy chairman, said that the Auxiliary in Little Rock sponsors the making of poppies at Fort Roots with voluntary workers that put in five days a week from 1 to 4 p.m. the year round helping the veterans. The diligent veteran and those for whom the work is of therapeutic value are allowed to make the poppies and are paid for each poppy by the Auxiliary who also furnished the materials."

At the close of the meeting, refreshments were served.

Miss O'Rorke, Miss Gaines Have Double Wedding

Miss Beatrice O'Rorke, Huey P. Gibson, Miss Mary Gaines, and Billy Jack O'Rorke had a double wedding Saturday afternoon at 2 o'clock in Hope.

Mr. and Mrs. Frank O'Rorke of this city are the parents of Miss O'Rorke and Mr. O'Rorke. Mr. Gibson is the son of Mr. and Mrs. H. P. Gibson also of this city, and Miss Gaines is the daughter of Mr. and Mrs. Henry Gaines of Bloomfield, New Jersey.

Miss O'Rorke was attired in a floor length dress of blue net over taffeta. She carried a bouquet of blue carnations and her shoulder length veil fell from a halo of blue carnations.

Miss Gaines chose a floor length dress of rose net over taffeta and carried a bouquet of rose carnations. Her shoulder length veil fell from a halo of rose carnations.

Following the ceremony a reception was held in the Checkered Cafe with the immediate families and close friends attending.

Mr. and Mrs. Gibson will be at home in Joplin, Missouri, and Mr. and Mrs. O'Rorke will be at home in Houston, Texas.

Miss Nilla Dean Compton Weds Sgt. Reese Miller

Miss Nilla Dean Compton, daughter of Mr. and Mrs. Joe B. Greene became the bride of Sgt. Reese Miller on October 19 at 3 o'clock at the First Methodist Church, Hope. Mr. and Mrs. L. J. Miller, Sr. are the bridegroom's parents.

Reverend V. D. Keeley officiated at the double ring ceremony before a background of jade palms, standards of bronze chrysanthemums, and branched candelabra. Nuptial music was rendered by Mrs. B. C. Hyatt, organist.

Candlelighters were Mrs. John Bissell and Miss Jody Carrigan. They were attired in taffeta dresses of champagne and brown respectively. They wore wristlets of bronze chrysanthemums and matching flowers in their hair.

The bride, given in marriage by Mr. Greene wore a burnt-sienna street length taffeta dress with a very full accordian pleated skirt. The bodice was fashioned with a high neck with a small false bow on one side and bracelet length sleeves. Her bridal hat was of pale blue velvet studded with seed pearls and a rose-length veil. She wore matching pale blue gloves and brown leather pumps. She carried a white orchid showered with white satin ribbon and tuberoses on a white Bible.

Mrs. Bob Shaddox served as matron of honor. She was attired in a maroon dress fashioned with a full skirt. Her bouquet was of orchid chrysanthemums with blue satin leaves.

Miss Nancy Camp, maid of honor, was dressed in a steel gray taffeta two-piece dress. Her bouquet was of orchid chrysanthemums with purple satin leaves.

L. J. Miller, Jr. served his brother as best man. Earl Ray Montgomery and Bernard Dunn, Jr., were ushers.

Mrs. Greene chose for her daughter's wedding a black crepe dress with chartreuse trim. Her accessories were black and she wore a corsage of white gardenias.

The couple received the guests in the vestibule of the church. Mrs. Harold Higgason, Jr. presided at the guest book.

For travel Mrs. Miller chose a dark brown wool suit with brown matching accessories. She pinned the orchid from her bouquet at her shoulder.

After a wedding trip, the couple will be at home in San Antonio, Texas, where Sgt. Miller is stationed.

Out of town guests were: L. J. Miller, Jr., of Memphis, Tenn., Misses Jean and Esta Miller, Mrs. Gruble of Little Rock, Mrs. W. C. Bryant, Mr. and Mrs. Jake Bryant and Mrs. Della Bryant of Nashville.

Mrs. George Young Hostess to Martha Hairston Circle

The First Baptist Church met at the home of Mrs. George Young Monday, October 2, with seven members and four visitors, Mrs. Walter Miller Mrs. Denver Hornaday Mrs. Herman Robinson, and Mrs. Floyd Osborne, present.

Mrs. Young, chairman, presided over the business meeting. Officers for the new year were elected. Mrs. A. B. Tollett brought the first chapter of "Scattered Abroad." The meeting was closed with prayer by Mrs. Hornaday.

A dessert course was served by the hostess.

Coming and Going

Mr. and Mrs. Leon Willis of Liberty, Mo., attended the birthday dinner of Mr. Willis' father, J. F. Willis, Sunday at the home of Mr. and Mrs. Kenneth Wood.

Mrs. R. B. Hamm and son, Jerry have returned to their home in Van Horn, Texas, after spending the week end with her father, J. F. Willis, and her sister, Mrs. Kenneth Wood. She attended the birthday dinner held for her father Sunday.

Mrs. Paul Hamilton of Hugo, Oklahoma, is convalescing in Rochester, Minn., after a major operation at Mayo Bros. Clinic. Mrs. K. G. Hamilton of Hope is visiting her during her convalescent and observation period for the next two weeks.

Miss Katheryn Ann Imler returned to Hope Sunday after spending several weeks in Heber Springs visiting her mother and other relatives.

Mrs. A. E. Slusser, Arkansas Division UDC Historian, will leave today to attend the 57th Convention of UDC which convenes in Texarkana at the Grim Hotel. Mrs. Slusser will preside on Historical evening. Miss Edna Fowler of Los Angeles, Calif., Historian General UDC, will be guest speaker.

A-1c Jack W. Andres, son of Mr. and Mrs. G. L. Andres of Sutton, is home on a 30 day furlough. He is stationed at Johnson Island in the South Pacific for the past 18 months.

Birth Announcements

Branch

Admitted: Mrs. Leslie Fielding, McCaskill.

Discharged: Fay Bobo, Hope, Mrs. Augusta Conway, Hope.

Mr. and Mrs. Leslie Fielding of McCaskill announce the arrival of a baby boy on October 20, 1952.

Actress Collapses But Finishes Show

DETROIT (AP) — Actress Bette Davis collapsed last night on the stage of the Shubert Theater here during the premiere performance of the new musical revue "Two's Company."

The wellknown film star was carried off the stage by two shirt-sleeved stage hands, but returned a few minutes later to finish the show.

"You can't say I didn't fall for you," she told an applauding first-night audience.

Physicians said overwork in preparing for the revue was responsible for the actress' collapse. Miss Davis' stage role is her first in several years.

Dewey Baber of the B&B Market bought a 590 pound choice calf from John Watkins of Vandervoort. The calf brought 37½ cents a pound or $221.25.

DOROTHY DIX

Vacation vs. Romance

Dear Miss Dix: I have been going with a girl for six years. I have asked her several times if she would marry me but she keeps saying she doesn't want to get married for another two years. She has a very good job and claims she prefers it, just now, to matrimony. I am 26 and she is 21. I offered her an engagement ring, which I thought would change her mind, but she still insists she wants to wait at least two years. Even then, she doesn't guarantee that her attitude will change. She does not seem as anxious to have me around as she used to, so I am wondering if her love isn't fading some what. Do you think I should wait for the next two years to pass?

V. A.

Answer: Your young lady gives every indication of being somewhat less than in love with you. Perhaps her ardor hasn't survived a six year friendship. Again, perhaps the difference in your ages has made you more serious minded than she is. After all, when you began to go together, she was only 15 — scarcely an age to form a permanent attachment — while you were 20 and capable of having a more fixed purpose. It may be that you are rushing the girl a bit, even now. I suggest that for a time — but not two years — you go along with her ideas, keep the ring and don't urge her for dates, in fact, don't even ask as frequently as you have done. If that arrangement satisfies her, I'm afraid you are in for a bad period of readjustment. She may, however, need just such neglect to awaken her to the fact that she really loves you. Lots of luck!

Dear Dorothy Dix: I am a girl of 14. Would it be proper for me to write to a boy of 19 or 20 who is in the army? He has written to me and asked me to write back.

D. R.

Answer: This question should be settled by your mother. You are rather young to become involved in a correspondence of this type, but if you and the boy know and like each other and if you are capable of writing the sort of letters servicemen like to receive — humorous and chatty — there should be no harm in the venture.

Dear Miss Dix: Eight months ago, after 12 years of married life, my husband left me and our son, and begged for a divorce so he could marry someone else. It was such a shock that I was laid up in bed for some time. For about four months I was despondent. Recently, I met a very nice young man. Now, I find I am in love with him. He loves me, too, and wants to marry me. I applied for a divorce: Now, my husband wants to come back. Who should I choose

P. W.

Answer: It strikes me, first of all, that you overcome heartbreak with amazing alacrity. Three months ago you were a despondent, forsaken wife, now you are in the throes of a new romance.

For your own protection, I certainly think you should take your husband back. He has had his lesson, now it's time for your's. Your love is too too easily and your responsive emotions can easily lead to trouble. Set up a new home with your family and try a little harder to make it a success.

Dear Miss Dix: I am 19 years old, and have been in love with the most wonderful boy since I was 15. On my 16th birthday he gave me an engagement ring. We had our spats, and usually made up, but three months before we were to be married, we broke up for good. Now he is engaged to someone else. Recently I met him at a party. He was most attentive and danced with me all evening. The break-up, I may add, was my fault.

BEWILDERED

Answer: If you were to blame for the parting, you should have made some effort to patch things up before this. However, it is not too late yet, if the boy still loves you, as you suspect. Put your pride in your pocket. Get in touch with him, tell him that you realize you were at fault. Ask him frankly if he really loves his fiancee. If the answer is "yes" there's nothing you can do but admit defeat. There is a possibility that he became engaged in a moment of self-pity, in which case it will be much better for the engagement to be broken now before three people become involved in a very difficult situation.

Released by The Bell Syndicate, Inc.

Laney Undecided on Candidate

HELENA (AP) — Former Gov. Ben Laney says he wants to find out "if it's Stevenson or Truman who is running" on the Democratic ticket before he decides how to cast his vote for President, Nov. 4.

The former national chairman of the States Rights Party said he probably will support the Democrats if he believes Gov. Stevenson is the Democratic candidate.

Laney, who said he thought the Republican ticket might win in several southern states, added that he is undecided about whether to vote for Gen. Eisenhower, the GOP presidential nominee, if he decides not to vote for the Democratic candidate.

He said he didn't agree with Stevenson on "some of his policies," including the tidelands oil question, civil rights and "any of the Truman deals I have fought from the beginning."

Court Docket

Municipal Court of Hope, Arkansas, October 20, 1952.

City Docket

LeRoy Brown, illegal parking. Forfeited $1 cash bond.

Bluyce Dukes Jr., reckless driving. Forfeited $25 cash bond.

Jenetie B. Myers, Hollis Johnson, possessing untaxed beer. Plea guilty, fined $50.

David Ebberson, no drivers license. Forfeited $5 cash bond.

John Walker, Olle Benton, Frank Cogbill, failure to yield right of way. Forfeited $5 cash bond.

Paul Mosier, drunkenness. Forfeited $10 cash bond.

Fred Perry, drunkenness. Plea guilty, fined $10.

Winnie Booth, Katie Jones, drinking in public place. Forfeited $10 cash bond.

David Ebberson, Amion Richie, running "stop" sign. Forfeited $5 cash bond.

Arthur Gant, no driver's license. Forfeited $5 cash bond.

James Tyes, Ozie Peoples, Dan Witherspoon, Emery Muldrow, Fred Witherspoon, Andrew Bishop, gaming. Forfeited $10 cash bond.

Jesse Brock, fictitious license. Dismissed.

Alfred C. Grain, no state license, dismissed.

Alfred C. Grain, no driver's license. Dismissed.

State Docket

Jimmy L. Woodberry, Roy Cherter Hendrix, Thomas Perkins, gaming. Forfeited $10 cash bond.

Charles Cox, illegal parking. Forfeited $5 cash bond.

C. H. Nevelis, assault with intent to kill. Examination waived. Held to Grand Jury-Bond fixed at $500.

Jessie G. Prescott, speeding. Forfeited $5 cash bond.

Maeio Walker, possessing untaxed intoxicating liquor. Plea guilty, fined $50.

E. L. Gray, drunk while driving. Forfeited $25 cash bond and served 2 days in jail.

Maeio Walker, assault with a deadly weapon. Plea guilty, fined $50.

The following forfeited $25 cash bond on a charge of overload: J. H. Wilson, B. W. Shields, J. C. Alexander, Cecil Dason, W. C. Kendrado, Don Rutherford, Gragg Brothers.

Newt Rosenbaum, assault and battery. Tried, dismissed.

D. W. Jones action to confiscate fishing equipment. Dismissed, notice of appeal.

Pamie Hampton, abandonment of minor children and leaving state. Dismissed on payment of costs.

D. W. Jones, fishing without a license. Dismissed.

Civil Docket

Roscoe Bowden vs. Pink Dennie, action for money loaned and on cotton, $75.65. Judgment for plaintiff by default for $36.85.

Turns Bombsight Into Eyesight

By HARMAN W. NICHOS

WASHINGTON, (UP) — Felix E. Flores, a civilian employee in the bombsight maintenance shop at Randolph Air Force base in Texas, went to the base hospital with a problem.

It seems that he was having trouble calibrating the bombsights. Because he wore glasses, he was unable to focus the sight to calibrate it the way it should be calibrated.

Lt. Lester Zeff, the optometry officer of the hospital's eye clinic, gave the matter some thought and finally came up with an idea.

The officer's reasoning went like this:

The bombsight eyo piece contains a lens suited for a man with perfect eyesight. Wouldn't it be just as easy to substitute a lens corrected for an individual prescrip tion and do away with the glasses while operating the mechanism?

Jets Collide, Two Fliers Die

WESTFIELD, Mass. (AP) — Two Air Force jets going 400 miles an hour collided in the air yesterday a mile from Barnes Airport where some 7,000 persons were gathered, including the wife and two sons of one of the two pilots killed.

The two planes were part of a four plane formation which had just completed a demonstration in an air show to mark the dedication of an administration building.

They collided as they were regrouping after completing a "cornshell formation" in which the four planes flew side by side then zoomed upward and scattered in four directions.

Killed were:

First Lt. Robert H. Dannell, 25, of Chicago, whose wife and two sons were among the spectators. He was a veteran of the Korean fighting.

Capt. James H. Stevens, 28, of Salem, Va., a father of four who was decorated in World War II.

BURNS FATAL

CUCOSSETT (AP) — Roy Hailey, 26, an employee of the Crossett Paper Mill, died last night of burns suffered earlier in the day when a gasoline he was using to clean the floor in his home exploded.

Fumes from the gasoline were ignited from a stove in an adjoin ing room, police reported.

The widow and two children survive.

The type of storms known as hurricanes in the Atlantic and typhoons in the Pacific are known as cyclones which appear in the Indian Ocean.

MARKET HOIDAYS

NEW ORLEANS (AP) — The New Orleans Cotton Exchange announced three November dates that it will be closed.

The first will be Tuesday, Nov. 4, election day. The others are Thursday, Nov. 11, Armistice Day, and Thursday, Nov. 27, Thanksgiving.

CLASSIFIED

Ads Must Be In Office Day Before Publication

WANT AD RATES

[illegible]

CLASSIFIED DISPLAY

[illegible]

Phone 7-3431

HOPE STAR

[illegible]

Alex. H. Washburn, Editor & Publisher
Paul H. Jones, Managing Editor
George W. Hosmer, Mech. Supt.
Jess M. Davis, Advertising Manager

Entered as second class matter at the Post Office at Hope, Arkansas, under the Act of March 3, 1897.

Member of the Audit Bureau of Circulations

Subscription Rates (payable in advance)

By carrier in Hope and neighboring towns —
Per Week .35
Per Year 13.00

By mail in Hempstead, Nevada, Lafayette, Howard, and Miller counties —
[illegible]

All other mail —
[illegible]

National Advertising Representatives: Arkansas Dailies, Inc., 1602 Sterick Bldg., Memphis 2, Tenn.; 505 Texas Bank Bldg., Dallas 2, Texas; 360 N. Michigan Ave., Chicago 1, Ill.; 60 E. 42nd St., New York 17, N. Y.; 1763 Penobscot Bldg., Detroit 2, Mich.; Terminal Bldg., Oklahoma City 2, Okla.

Member of the Associated Press: The Associated Press is entitled exclusively to the use for republication of all the local news printed in this newspaper, as well as all AP news dispatches.

Lost

YELLOW gold Ladies Elgin wrist watch in downtown Hope, Monday. Call Roy Fry's residence. Collect. 21-3t

Services Offered

YEARS of experience in floor sanding and finishing. Dale Rogers, 213 W. 7th. Phone 7-2364. O-21-1m

Strayed or Stolen

[illegible]

[illegible]

Home Study Course

COMPLETE your high school at home in spare time. Diploma. No classes. Texts furnished. Write for free booklet, American School, 2805 Alabama, Fort Smith, Ark. O-11-1m

For Sale

MUST sell quickly. Piano, refrigerator, man's Bulova watch. Bargain for cash. 815 W. Ave. E. 4-tf

REGISTERED 2 year old Holstein bull. Will sell or trade for milch cow. W. A. Alford, Rt. 3, Hope. 15-6t

REGISTERED Polled Hereford Bull and Heifer calves 6 to 11 months old, $200 up. Fred McJunkins, Saratoga, Arkansas. 15-7t

18 ACRES, 6 room house. Less than ½ mile of new Nevada County Oil Drilling, now at 4700 feet. Buy before she blows. Cheap at $6,000. Fatso, P. O. Box 237, Prescott, Arkansas. 18-3t

NEW Pump Shot Gun, 2 Boxes of shells. $90 value. Make us an offer.

5 USED 700 x 15 Tires. Good condition, 4 used 760 x 15 Tires. Good condition, make us an offer.

1-3 Compartment Sink, complete with trap and connections. Make us an offer. We want to sell.

R. D. FRANKLIN COMPANY,
A. P. Delony Manager. 21-3t

Real Estate for Sale

HOME WITH INCOME

DUPLEX 5th and Pine, 7 rooms, 2 baths, 2 car garage. Side walks paved street, at a price you can pay.

UP-TOWN home, 5 rooms and bath, Venetian blinds, ready to move in. You can own this for less than rent.

40 ACRES near Hope, all fenced, running water, large barn, modern 6 room house, Butane and electricity. You can buy for less than cost of house.

4 ACRES, 3 room house, City water and lights, make us an offer.

If you want to Buy or Sell Real Estate, See

R. D. FRANKLIN COMPANY
A. P. Delony, Manager. 21-3t

For Rent

5 ROOM unfurnished house at 500 S. Hamilton Street. Apply at 502 S. Hamilton. 16-6t

2 ROOM furnished apartment. Private bath. Utilities paid. Couple preferred. No pets. 712 E. Division Street. 17-3t

SMALL furnished apartment. Electric refrigerator. Private entrance. 514 E. Third Street. Phone 7-2733. 18-3t

3 ROOMS and bath. Furnished apartment. Private entrance. 3 blocks Depot. See A. P. Delony, at R. D. FRANKLIN COMPANY. 21-3t

Wanted

STEADY dependable dish washer. Salary $25 a week; also one cooks helper. Apply Manager Diamond Cafe. 16-tf

ONE Experienced waitress, $5 per day plus meals and tips. Apply Manager Diamond Cafe. 17-tf

RIDERS to Lone Star. Day shift. Call 7-2669. 20-3t

There are more than 17 living species of penguin.

Legal Notice

No. 7400 In the Chancery Court of Hempstead County, Ark.
Sarah Paxton Carr, et al
Plaintiffs
vs.
Paxton N. Marks, et al
Defendants

WARNING ORDER

The defendant, Howard Green, a minor is warned to appear in this court within thirty days and answer the complaint of the Plaintiffs, Sarah Paxton Carr, et al.

Witness my hand and the seal of said court this 2 day of Oct. 1952.
Omera Evans Clerk.
(SEAL)
[illegible], Atty. for Plaintiffs
C. [illegible], Atty. Ad Litem
Oct. 7, 14, 21, 28

Legal Notice

IN THE CHANCERY COURT OF HEMPSTEAD COUNTY, ARK.
ROSA MAE APPLEGATE
PLAINTIFF
VS.
JEWEL FRANKLIN
APPLEGATE DEFENDANT

WARNING ORDER

The defendant, Jewel Franklin Applegate, is hereby warned to appear in this Court within thirty days and answer the complaint of the plaintiff, Rosa Mae Applegate.

Witness my hand as Clerk, and the seal of said Court this 2 day of [illegible] 1952.
Omera Evans,
Clerk

Tigers Get Ready for Homecoming

Yerger High School is planning a gala homecoming, Friday, October 24, 1952, against Washington High of Texarkana, Arkansas.

The events will get underway Wednesday with the closing of the annual Queen drive. The winner of this contest will be crowned Homecoming Queen in the colorful coronation ceremonies, Thursday afternoon in the Yerger auditorium.

Friday afternoon at 2:30 the homecoming parade will be through downtown Hope and northside residential section. All civic clubs and business firms who desire to enter a decorated car or float in the parade are requested to contact B. Carter, band director at Yerger before 3:45 Wednesday.

The homecoming events will be climaxed Friday night with the football game between Yerger Tigers and the Washington Lions of Texarkana, at Hammons stadium. These two teams are rivals of long standing and always play a hard game when they clash on the gridiron. The Tigers will be fighting to avenge last year's defeat handed them by the Lions on a rainsoaked field at Texarkana and to bring their conference record to three victories against one defeat.

All loyal Tiger fans are requested to come out and support the team. Advance tickets are now on sale at Crescent Drug Store, Stewart's Jewelry, Jacks Newsstand, Hicks' Funeral Home, Royal Cleaners and Calvin's Place for $1.00. High Advance tickets are now on sale at Yerger High school for 50 cents and elementary student tickets for 25 cents.

Last week the Tigers defeated Fort Smith 44 to 19.

The Negro Community

By Helen Turner
Phone 7-4474
Or bring items to Miss Turner at Hicks Funeral Home

The Kings of Harmony will stage a program at BeeBee Memorial CME church Sunday night, Oct. 26. The public is invited.

Mrs. Jessie B. Campbell and daughter, Connie, have returned to their home in Chicago, after spending a few days visiting relatives and friends.

Mrs. Fannie Hubbard and children left Thursday for Umas, Ariz., to make their home.

Mrs. John D. Roach, and daughter, Mrs. Annie McFadden and her children and Mrs. Mima Harris left Thursday for Tucson, Ariz., to make their home.

Mrs. Mattie Hill and Mrs. Joe Ella Moss left Saturday night for Albany, N. Y. for a visit with friends.

Helen Turner spent the week end in Little Rock visiting relatives and friends.

Mr. and Mrs. Walker Fleming, announce the arrival of a son on October 18, 1952.

Forests Endangered by Raging Fires

DENVER (AP) — The hazzard of fires in Colorado's national forests has resulted in an indefinite postponement of the big game hunting season east of the Continental Divide by the state Game and Fish Department. The season was slated to begin Monday.

The commission voted to postpone the season during an emergency meeting of the commission and members of the U. S. Forest Service called by Gov. Thornton as a direct means of combatting fires raging in the uplands.

Game wardens reported that 31 fires are raging —one out of control —because of carelessness on the part of hunters.

Hunting west of the Continental Divide was not effected.

Fights Last Night

By The Associated Press

JACKSONVILLE, Fla. — Willie Pep, 129, Hartford, Conn., outpointed Billy Lima, 124, Boston Mass. (10).

ALLENTOWN, Pa. — Gil Turner, 148¾, Philadelphia, stopped Johnny Cunningham 145, of Baltimore, Md. (5).

CHICAGO — Alan Moody, 149, Robbins, Ill., knocked out Jimmy Cousins, 153, Indianapolis Ind. (2).

BROOKLYN — Teddy Davis, 129½, Hartford, Conn., outpointed Percy Bassett, 129, Philadelphia. (10).

SYRACUSE, N. Y. — Carman Basilio, 150, Canastota, N. Y. knocked out Sammy Guiliani, 155, Stamford, Conn. (3).

San Francisco — Doug Kirby 133, San Francisco, stopped Maxie Docusen, 136, New Orleans (1).

AMBASSADOR COLLAPSES

SAN FRANCISCO (AP) — Japanese Ambassador Eikichi Araki collapsed last night while receiving guest at a reception, but he was reported resting easily at t. Luke's Hospital today.

Dr. John [illegible] said Araki, [illegible] [illegible]

New Tournament to Cut Field

DETROIT — Match play in the Professional Golfers Association tournament would be cut to 16 players, instead of 64, in changes proposed to the PGA by the club that will be host to its 1953 tournament from July 1 through July 7.

The Birmingham Country Club voted yesterday to ask the PGA for a new tournament set-up. It got a quick O. K. from the Michigan PGA chapter.

It proposes that the defending champion and the 15 low-scorers in four days of medal play converging 72 holes compete in four rounds of match play in the final three days.

Now the defending champion and 63 low-scorers in two days of medal play complete in five days of match play for the championship.

A major reason advanced for the change is to guarantee the appearance of top-flight stars for four days, and thus increase the tournament box office take.

In many past tournaments upsets in the first day of play have eliminated major drawing cards.

Little Series Split Is Made

LOUISVILLE, Ky. — Players who participated in the recent Little World Series split a fund of $42,811, the American Association announced today.

Each member of the winning Rochester club, representing the International League, collected $1,219.85. Twenty-three players shareed in the division.

Kansas City of the American Association awarded shares to 25 players, each receiving $748.18.

Rochester won the playoff, four games to three.

Total receipts for the series was $108,787, including $4,050 from the sale of radio rights. Attendance totaled 67,,802 with 34,594 seeing three games at Kansas City and 33,208 seeing four at Rochester.

Mexican Battler to Meet Collins

BOSTON (AP) — Mexico's Lauro Salas — recently dethroned lightweight boxing champion —will tangle with hard-hitting Tommy Collins of Boston in a 10-rounder Nov. 1 in Boston Garden.

Salas lost the title back to Jimmy Carter of New York last week, while Collins again proved his punching prowess by knocking out British-featherweight titlist Ronnie Clayton in five rounds at Boston. It figures to be a contest between Collins' bombs and Salas' durability and finishing kick.

The cocky Collins, whose heavy hitting has earned him the nickname of "The Little John L." after famed Boston strongboy John L. Sullivan is shooting for a title match with Carter.

SUB-SIZED SUBMERSIBLE—Lt. H. T. Verry, rear, carefully brings his miniature command to dock at London, England, as his second-in-command, Lt. Ralph Cudworth, prepares to make fast. The British "pocket submarine," the XE-8, is one of the smallest naval units in the world, but is rugged enough to have taken part in the gigantic NATO naval maneuver, "Operation Mainbrace."

Japanese Reds Howl Fraud Over Elections

By FRED SAITO

TOKYO (AP)— Japanese Communists smarting from their smashing shutout defeat in the Oct. 1 national elections are howling that the victorious Liberal party bought votes with funds supplied by crudely "intervening" Americans.

The Red charges widely trumpeted by the Russian and Red China radio are falling on deaf ears. Few Japanese believe any American soldiers or officials intervened in the first elections since Japan gained postwar independence.

To impartial observers the American authorities appeared as shy as burned cats about the elections.

In handling the Liberals an absolute majority of seats in the 466-member house of representatives the voters indicated they did not agree with the Communists who call American security forces here and "occupation." The Liberals were returned to power on a pro-American platform. "Not a single Communist of 107 candidates was elected.

During the seven-year Allied occupation which ended last April 28 some over-zealous officers of the U. S. military government harangued provincial aldermen on "Democratic techniques." Some officers even stumped rural areas urging people to vote. Nothing of that kind happened this time.

No Japanese say that the October general elections were completely clean. But many Japanese claim it was the "freest" election they have had in 15 years.

Japanese police made no discrimination between government party or opposition in cracking down on offenders.

National police headquarters on Oct. 3 announced 10,121 persons including 18 candidates both elected and defeated were arested for violation of the Japanese election law.

The figures were not too surprising for Japanese voters who know how rigid are the wall's provisions.

Of the 10-121 persons arrested on one or more charges 7,482 were charged with bribery 1,000 for visiting individual voters homes which is ilegal here 6,000 for writing or distributed more election literature than the law permitted 90 for obstructing other candidates 52 for inserting advertisements in newspaper and publications to an unauthorized minor offenses.

After Oct. 4 a few hundred more campaigners and several candidates were arrested.

Foreign Minister Katsuo Okazaki elected from Kanagawa is having a considerable headache. Some of his campaigners were arrested for "giving a banquet to local aldermen." He will have to give up his house seat if he falls to establish his excuse for the banquet.

Nearly 50 campaigners for [illegible] [illegible]

Fair Enough

By Westbrook Pegler
Copyright, 1952
By King Features Syndicate.

I have been trying to expose the new yellow journalism of several pretentious monthly magazines, including Redbook, McCall's, the Ladies' Home Journal and the China-Boy Luce weeklies, Time and Life. Some of the sly editorial tendencies which the knowing eye can detect in these expensive slicks are important lessons in the education of a public which long ago formed a gullible habit of believing that the "big" magazines were above that sort of thing. However such pompous publications being after all but the works of men are often victims of the ethical ills that afflict the inkstained wretches of the daily press. The public "acceptance" of their political propaganda done in the guise of aloof treatment of topics beneath their ordinary notice undoubtedly has done considerable damage.

I call attention as earnestly as I can to the strange performance of that demure and sanctimonious little hypodermic called "Reader's Digest" in its job of ballyhoo for Irving Brown the ambassador-at-large in Europe of David Dubinsky's Marxian socialist empire which is subsidized by Dubinsky's union of poverty-level American needle-workers and by the national headquarters of the American Federation of Labor. I have exposed Brown's political history as a belligerent exhorter of a violent shooting revolution against the American government. Brown's party threatened to seize power Soviet-fashion with brutal contempt for the civil rights of all citizens who might fight against "workers" armed with guns. This was the proclaimed program of Brown's revolutionary policy committee of the Socialist party. It has never been abandoned. Not one person concerned in this affair neither Brown, Dubinsky or Jay Lovestone, the old chief of the American Communist party nor De Witt Wallace, the editor and principal owner of the Digest has challenged a word of this record.

Wallace whipped away to Europe where his magazine managed to get a foothold in Spain last winter after General Franco's government had kept it waiting on probation for a long time suspecting something like the truth which I have been presenting. Wallace like Dubinsky is branching out all over the world publishing in many languages the Dubinsky conspiracy invariably presented in the guise of a "democratic" defense against the spread of Soviet communism would not be cordially received in Spain and I doubt that the Digest will be able to convince the Spanish government that it published the ballyhoo for Brown's project all over Europe in an innocent belief that this was simply a fight against communism.

Bums and Reds Dominate Fielding Team

NEW YORK, —The Brooklyn Dodgers and the Cincinnati Reds who equalled an all time National League club fielding record this year, placed three men each on the list of 1952 fielding winners.

In the American League, the world champion New York Yankees and the surprising Washington Senators topped the pack with two men each. Only one other team in the National League—Boston—was represented; while every other club but the Detroit Tigers had at least one man on the AL group.

Final Associated Press figures today reveal that first baseman Ted Kluszewski of Cincinnati and Mickey Vernon of Washington retained their 1951 titles. Each showed a .993 mark to pace all other first sackers.

In the National League, Grady Hatton, of the Reds took second base honors with a .990 mark after successfully making the switch from third base. It was his first season at second base.

Shortstop Johnny Logan of Boston, in his first full year in the major leagues, captured honors at his position over seasoned veterans like Pee Wee Reese, Al Dark and Granny Hamner. Logan committed but 18 errors in 117 games for a .973 slate.

Brooklyn's Billy Cox, considered by many baseball's best fielding third baseman, went a long way toward evidencing his superiority by topping all NL third sackers with .972. Last year he was second to Billy Johnson of St. Louis.

Boston's Sid Gordon paced all the flychasers with a .996 average, a 12-point jump from last year. He is flanked in the outfield by Duke Snider of Brooklyn and Bob Borkowski of Cincinnati.

With Vernon in the A. L. infield were Nellie Fox, Chicago's scrappy, tobacco-chewing second baseman with .985 shortstop Johnny Lipon, who split the season between Detroit and Boston, and Gil McDonald of the Yankees at third base. Lipon, who figured in the mid-season seven player deal between the Tigers and Red Sox, was last among the short fielders last year with a .949 mark. He posted a .979 this year. McDougald fielded .972.

Gene Woodling of New York, Jim Busby of Washington and Dale Mitchell, runnerup in the batting race for Cleveland, comprise the outfield.

Rookie Clint Courtney of the St. Louis Browns paced all A. L. catchers with a .996 mark. In the National League Brooklyn's. Roy Campenella ruled the roost after finishing second to Wes Westrum of the Giants last season. His mark was .994. Westrum was seventh with .976.

Turner Tunes Up for Dykes Rematch

ALLENTOWN, Pa. — Gil Turner, Philadelphia welterweight, tuned up for his rematch with Bobby Dykes late next month by gaining a technical knockout over Johnny Cunningham of Baltimore last night.

Referee Jack Saurina stopped the fight after 1:35 of the fifth round of the scheduled ten round main bout to prevent Cunningham from being badly hurt.

Turner, who dropped a welter title bout by the same method to Kid Gavilan at Philadelphia last summer, weighted 148¾ and Cunningham 145.

The young Philadelphian dropped Cunningham for a nine count in the fifth and when Cunningham regained his feet, he encountered a flurry of lefts and rights as the referee stepped in to stop the fight.

Turner dropped a split decision to Dykes at New York's Madison Square Garden last month. He is scheduled to meet the Miami, Fla., battler again at Philadelphia late next month.

FORBIDDEN RIVER

by AL CODY

Copyright, 1952, by Al Cody.
Distributed by King Features Syndicate.

CHAPTER FOURTEEN

PREPARATIONS went swiftly forward. The actual attempt at running the blockade would be made a little after midnight, a time when the light was tricky, yet sufficiently good for landmarks to be seen. Meanwhile, more wood must be taken aboard, for from here on it would be increasingly difficult to obtain.

There was a woodcutter's lot half mile upstream, on the east shore. Two men operated it, but whether they had been killed or had fled was unknown. There was wood waiting, but no sign of the choppers.

The Indians were on the other shore, farther upstream, but some might be in ambush, waiting for an attempt to get the wood. But with crews from three boats, and passengers from the *Pride of Kansas* for guards, the risk was not great.

A picked party went ashore, well armed, and proceeded to the deserted camp. Rawls was one of them, Whirter in command. Dudley and Earnshaw remained with the packets.

They found a man at the edge of the wood lot, as though he had been surprised at work. He had been dead for several days. There was no sign of his companion, no other reminder of trouble. Low hills rose back from the river, and a considerable growth of trees had been handy. Approximately half of these had been cleared.

"Poor devil!" McQuestion murmured, looking down at the dead man. "They made some money for a while, but he paid for what he got! I wonder what happened to his pardner?"

No one had an answer. While the others busied themselves loading the carts, McQuestion wandered about. There wasn't much danger, since watchers had been posted to keep sharp lookout.

To Rawls it seemed that McQuestion was moving with a goal behind his apparent aimlessness. Gradually he approached the patch of still uncut woods, then disappeared. Which might be a foolhardy thing, or a calculated risk.

Two could play that game. Rawls managed to slip away from those whose business it was to keep an eye on him. The woods [illegible]

[illegible] sink the third—and take whatever you find on it."

"And we get guns, whiskey!"

"You get guns and whiskey, once we're safely past with the first two boats," McQuestion promised. "We'll put them ashore a couple of miles up."

Presently McQuestion wandered back to join the others, reporting regretfully that he had found no sign of the second man who had worked here.

"Mebby the poor devil got away and is still wearin' his own hair," he added piously. "We'll hope so."

Rawls was thinking hard. It wasn't likely that McQuestion and Whirter had planned originally to do any business with this war party, but they were not above dealing with them when necessity demanded—or betraying others to save their own skin. The time spent since the *Pride* had been fired on had given them the chance to get in communication with the enemy. A few guns and a cask of whiskey would be a cheap price to pay for immunity for the *Varina* and the *Atsrid*.

Such a bribe alone would not have been enough, with some renegade who knew his ability to sink the boats as they struggled through the Devil's Spin. But with one boat promised as a victim, and many passengers on board to yield scalps, a deal had been made. Whether or not it would be honored was another question.

This was a cold-blooded business, scarcely surprising in view of what McQuestion had already planned. Dudley was to be double-crossed. Indians would swarm out from both shores in canoes as soon as the *Pride* was crippled. It was unlikely that a single man would live to tell the tale. If any did, no taint would attach to the boats ahead.

This program couldn't be allowed to proceed. But the proper course of action was not so simple. Rawls might go to Captain Dudley and tell him what impended. If he did, Dudley was sufficiently hot-tempered that he'd demand a showdown then and there. That would pit Rawls' word against McQuestion's, and the latter would of course deny the whole thing. Whirter and Earnshaw would back McQuestion, bringing to light his own downriver record, the cloud of his reputation.

[illegible]

Already his mind was busy with another possibility. It was a risky course, but no more so than the other. If he could work it right, the *Pride of Kansas* should be as safe as the other river craft. As the wood was being loaded on board, he studied all three boats, noting their positions, cataloguing the chances.

He glimpsed Astrid, leaning pensively over the rail on board the boat of her own name, and though she made a pretty picture, he found himself unstirred by sight of her. His pulse no longer raced like a paddle wheel out of water, and the sense of pain had pretty well vanished along with the hopes he once had cherished. Part of that, he supposed, was due to discovering her duplicity, to the sureness that, however, angelic she might at times appear, she was the daughter of her father.

But a part of his healing came from the presence during these weeks of Kathleen Garrison. She had shown a steady courage in the face of adversity which had compelled his attention, and they were partners in disaster. If there were shallows in Astrid, there were deeps in Kathleen.

Thought of her now was torment. However his coup came out tonight, his part would become manifest, and Dudley, once past the blockade, would no longer be around to befriend him, in turn, or to act as a deterrent upon the others. But that was a bridge to be crossed when reached.

"Pardon me, Captain, but shouldn't you be dressing?"

Earnshaw had come up and was watching with an amused glint in his eye. The man might be a villain, but he was capable of appreciating the sardonic humor of a situation.

"Dressing?" Rawls glanced down at himself "I wasn't aware that I'd left off any indispensable garments."

"I refer to the dinner to be held aboard the Astrid. All the captains are being entertained by Mr. McQuestion. Miss Garrison, as owner, will accompany you."

Rawls recovered quickly. Here was more sardonic playfulness on the part of McQuestion. Astrid would be there, and Whirter, as captain of the Astrid. It was a situation calculated to put him in [illegible]

Truman on Another Leg of Campaign

WASHINGTON, (UP) — President Truman boards his campaign train again late tonight for his third whistlestop tour in support of the Democratic ticket.

The forthcoming three day swing through New Jersey, Pennsylvania and West Virginia will be his next to last trip of the campaign, and will include major speeches at Philadelphia, Pittsburgh and Potsville, Pa.

White House aides said Mr. Truman may devote one or more of his public appearances to replying to the sharp criticism which Republican and others have directed at him for accusing the GOP of "anti-Catholicism and Anti-Semitism."

Mr. Truman made the charge last week in a message to the National Jewish Welfare Board. It drew prompt rebuttals from prominent Jews. Republican leaders bitterly denounced the attack, and vice Presidential Candidate Richard M. Nixon called it "gutter politics."

The President returned to Washington early Sunday after a campaign swing through New England and New York City: Police estimated that more than 1,000,000 persons turned out to see him as he drove through the streets of lower Manhattan and Brooklyn. In a Brooklyn speech Saturday night, he said the Republicans have been conducting "the lowest streetgutter campaign I have ever seen."

The tentative schedule for the new tour called for Mr. Truman to make his first appearance at Jersey City, N. J. at 10:30 a. m. EST tomorrow. He will leave his train at Jersey City for an auto trip through Newark, Elizabeth, Perth Amboy, New Brunswick, Trenton and Camden in New Jersey, and then cross into Pennsylvania for a late afternoon speech at Wilkes Barre, Pa.

BLONDIE By Chick Young

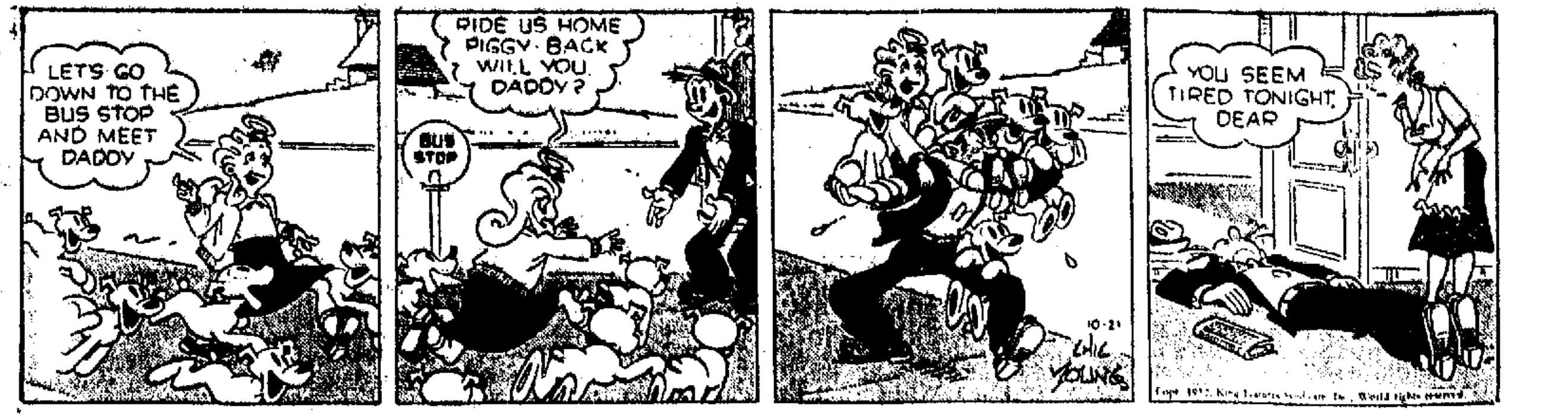

Screen Actress

HORIZONTAL
1 Screen actress, —— Forrest
6 She is a —— performer
11 Parts of a stair
13 Playing cards
14 Endow legally
15 New York island
16 Masculine appellation
17 Wallaba
19 Before
20 Changed
24 Scottish youths
27 Mountain nymph
31 Obliquely
32 Roof edge
33 Heavenly body
34 Pesters
36 Cut with a saw
38 Barterers
39 Trappers
41 Fourth Arabian caliph
44 John (Gaelic)
45 Encountered
48 She has appeared in a thriller by —— Louis Stevenson
51 Indicate
54 Gets up
55 Looked fixedly
56 Outdoes
57 Mimickers

VERTICAL
1 Mix
2 Italian river
3 Mustering of troops
4 New Guinea port
5 Yards (ab.)
6 Entangle
7 British money of account
8 Ballot
9 Roman road
10 Domestic slave
12 Avers
13 Former Russian ruler
18 Footlike part
20 Idolizes
21 Fairy fort
22 Daybreak (comb. form)
23 Fears
24 Young girl
25 Recorded proceedings
26 Sketch
28 Facility
29 Asseverate
30 Layer of stones (Scot.)
34 Tendencies
35 Auricle
37 Down (ab.)
38 Malayan pewter coin
40 River islands
41 Arabian
42 Learning
43 Wading bird
45 Greater quantity
46 Eternity (ab.)
47 Scatters
49 East (Fr.)
50 Legal point
52 Greek letter
53 Snooze

Answer to Previous Puzzle

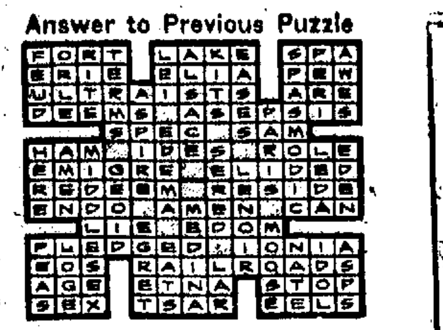

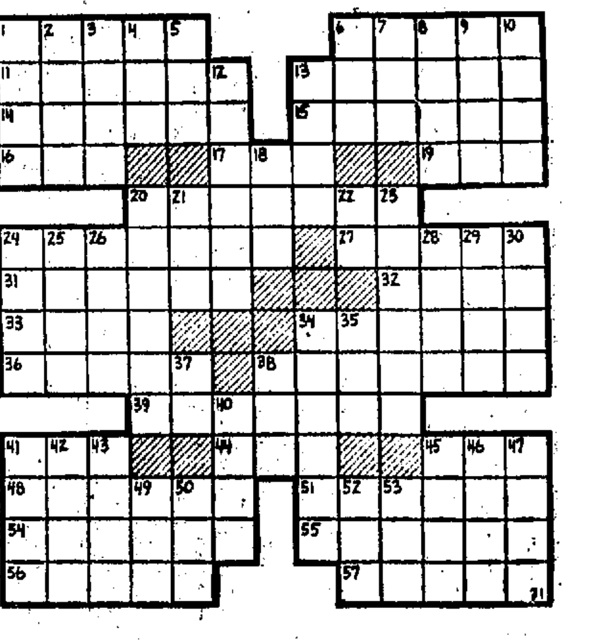

CARNIVAL By Dick Turner

"This sure oughta be a good report card—I put in enough overtime!"

SIDE GLANCES By Galbraith

OUT OUR WAY By J. R. Williams

OUR BOARDING HOUSE With Major Hoople

FUNNY BUSINESS By Hershberger

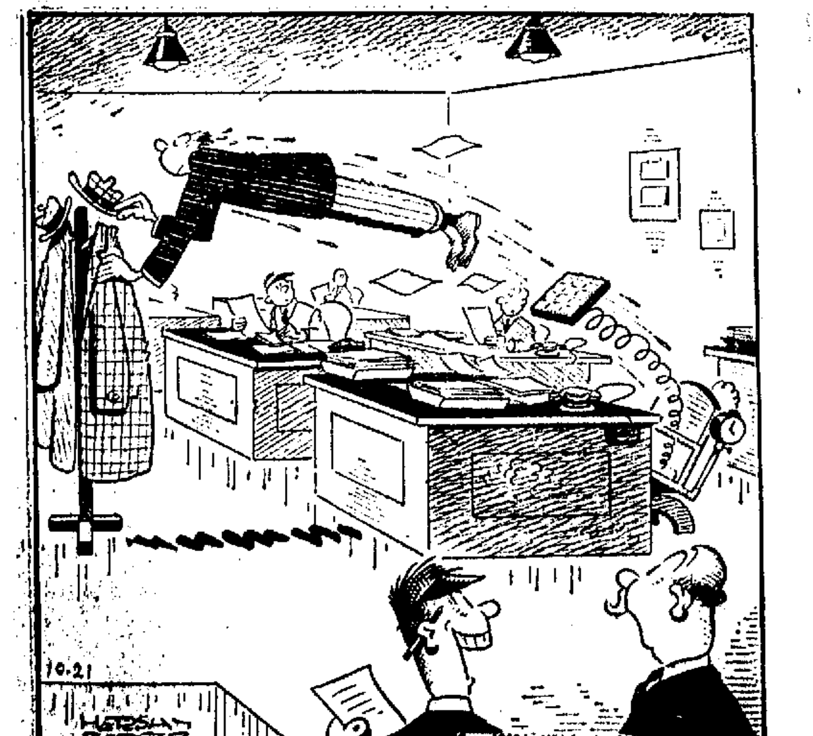

"A little gadget Joe fixed so he doesn't waste any time getting to his coat at five o'clock!"

FRECKLES AND HIS FRIENDS By Blosser

OZARK IKE By Ray Gotto

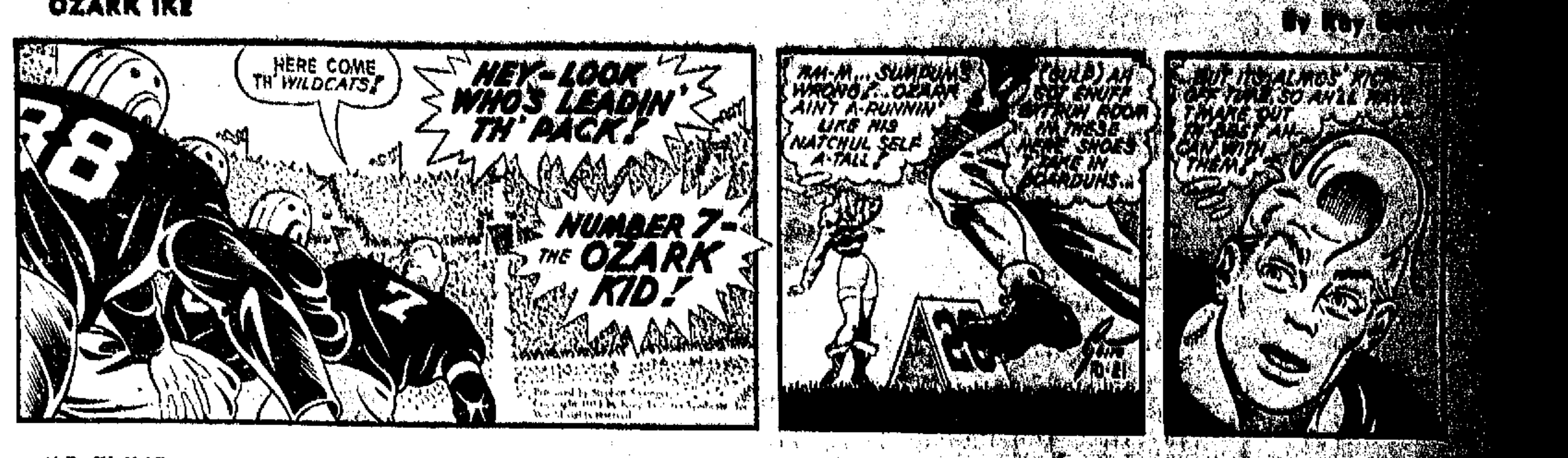

VIC FLINT By Michael O'Malley and Ralph Lane

WASH TUBBS By Leslie Turner

BOOTS AND HER BUDDIES By Edgar Martin

BUGS BUNNY

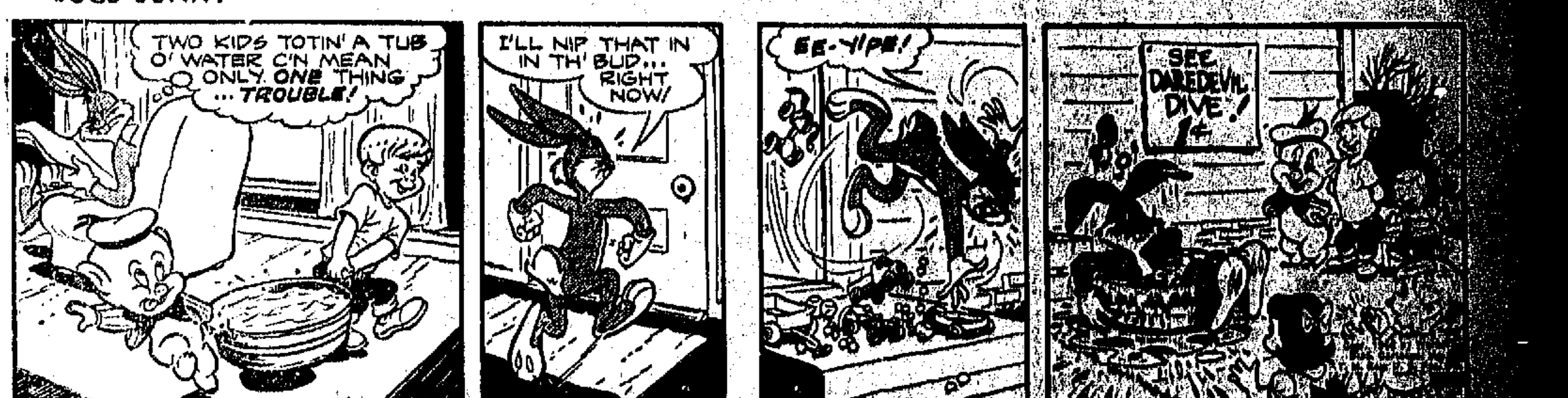

ALLEY OOP By V. T. Hamlin

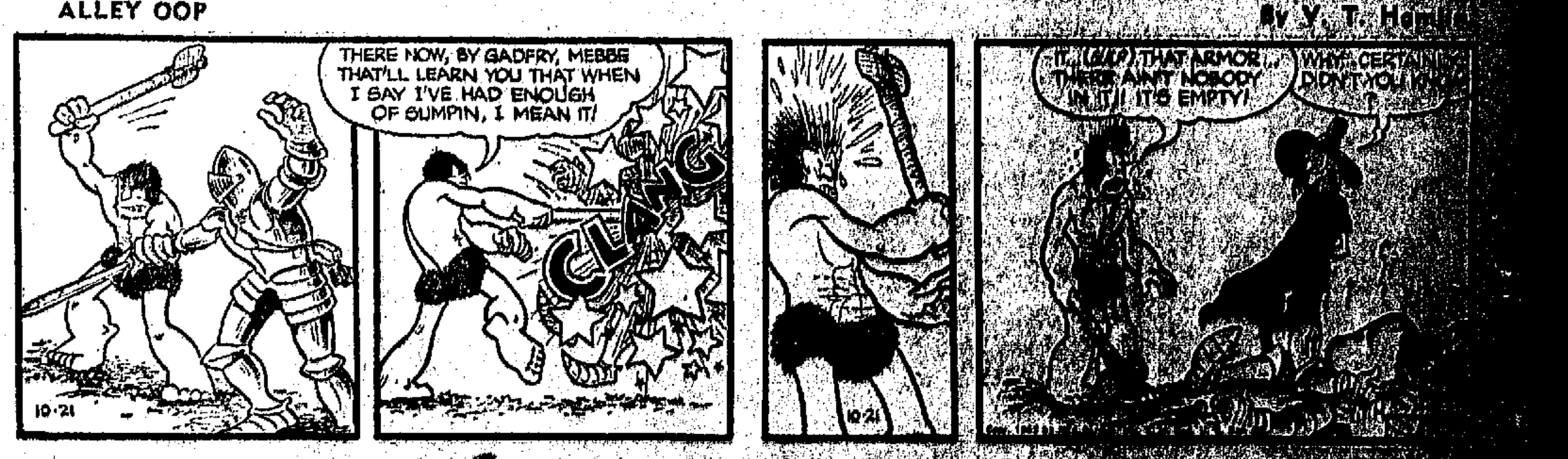

CHRIS WELKIN, Planeteer By Russ Winterbotham

HENRY

CLASSIFIED

Ads Must Be In Office Day Before Publication

WANT AD RATES

[illegible]

CLASSIFIED DISPLAY

One Time ... 75c per inch
3 Times ... 60c per inch
6 Times ... 50c per inch

[illegible]

Phone 7-3431

HOPE STAR

Star of Hope, 1899; Press 1927
Consolidated January 18, 1929

Published every weekday afternoon by
STAR PUBLISHING CO.
C. E. Palmer, President
Alex H. Washburn, Secy-Treas.
At The Star Building
212-214 South Walnut Street,
Hope, Arkansas

Alex H. Washburn, Editor & Publisher
Paul H. Jones, Managing Editor
George W. Hosmer, Mech. Supt.
Jess M. Davis, Advertising Manager

Entered as second class matter at the Post Office at Hope, Arkansas, under the Act of March 3, 1897.

Member of the Audit Bureau of Circulations

Subscription Rates (payable in advance):
By carrier in Hope and neighboring towns —
Per Week .25
Per Year 13.00
By mail in Hempstead, Nevada, Lafayette, Howard and Miller counties —
[illegible]
All other mail —
One Month 1.10
[illegible]
One Year 13.00

National Advertising Representatives: Arkansas Dailies, Inc.; 1602 Sterick Bldg., Memphis 3, Tenn.; 505 Texas Bank Bldg., Dallas 2, Texas; 360 N. Michigan Ave., Chicago 1, Ill.; 60 E. 42nd St., New York 17, N. Y.; 1763 Penobscot Bldg., Detroit 2, Mich.; Terminal Bldg., Oklahoma City 2, Okla.

Member of The Associated Press: The Associated Press is entitled exclusively to the use for republication of all the local news printed in this newspaper, as well as all AP news dispatches.

Lost

YELLOW gold Ladies Elgin wrist watch in downtown Hope, Monday. Call Roy Fry's residence. Reward. 21-3t

Services Offered

YEARS of experience in floor sanding and finishing. Dale Rogers, 511 W. 7th. Phone 7-2394. O-21-1m

Strayed or Stolen

[illegible] old Beagle Hound, [illegible] with white spots. [illegible] Ross Bright [illegible]

[illegible]

Home Study Course

COMPLETE your high school at home in spare time. Diploma. No classes. Texts furnished. Write for free booklet, American School, 2805 Alabama, Fort Smith, Ark. O-11-1m

For Sale

MUST sell quickly. Piano, refrigerator, man's Bulova watch. Bargain for cash. 815 W. Ave. E. 4-tf

REGISTERED 2 year old Holstein bull. Will sell or trade for milch cow. W. A. Alford, Rt. 3, Hope. 16-6t

REGISTERED Polled Hereford Bull and Heifer calves 6 to 11 months old, $200 up. Fred McJunkins, Saratoga, Arkansas. 15-7t

18 ACRES, 6 room house. Less than ½ mile of new Nevada County Oil Drilling, now at 4700 feet. Buy before she blows. Cheap at $6,000. Fatso, P. O. Box 237, Prescott, Arkansas. 18-3t

NEW Pump Shot Gun, 2 Boxes of shells. $90 value. Make us an offer.

8 USED 700 x 15 Tires. Good condition, 4 used 760 x 15 Tires. Good condition, make us an offer.

1-3 Compartment Sink, complete with trap and connections. Make us an offer. We want to sell.

R. D. FRANKLIN COMPANY,
A. P. Delony Manager. 21-3t

Real Estate for Sale

HOME WITH INCOME

DUPLEX 5th and Pine, 7 rooms, 2 baths, 2 car garage. Side walks paved street, at a price you can pay.

UP-TOWN home, 5 rooms and bath, Venetian blinds, ready to move in. You can own this for less than rent.

40 ACRES near Hope, all fenced, running water, large barn, modern 6 room house, Butane and electricity. You can buy for less than cost of house.

4 ACRES, 3 room house, City water and lights, make us an offer.

If you want to Buy or Sell Real Estate, See

R. D. FRANKLIN COMPANY
A. P. Delony, Manager. 21-3t

For Rent

5 ROOM unfurnished house at 500 S. Hamilton Street. Apply at 502 S. Hamilton. 16-6t

2 ROOM furnished apartment. Private bath. Utilities paid. Couple preferred. No pets. 712 E. Division Street. 17-3t

SMALL furnished apartment, Electric refrigerator. Private entrance. 514 E. Third Street. Phone 7-2733. 18-3t

3 ROOMS and bath. Furnished apartment. Private entrance. 3 blocks Depot. See A. P. Delony, at R. D. FRANKLIN COMPANY. 21-3t

Wanted

STEADY dependable dish washer. Salary $25 a week; also one cooks helper. Apply Manager Diamond Cafe. 16-tf

ONE Experienced waitress. $5 per day plus meals and tips. Apply Manager Diamond Cafe. 17-tf

RIDERS to Lone Star. Day shift. Call 7-3669. 20-3t

There are more than 17 living species of penguin.

Legal Notice

No. 7400 In the Chancery Court of Hempstead County, Ark.
Sarah Paxton Carr, et al Plaintiffs
vs.
Paxton N. Marks, et al Defendants

WARNING ORDER

The defendant, Howard Green, a minor is warned to appear in this court within thirty days and answer the complaint of the Plaintiffs, Sarah Paxton Carr, et al.

Witness my hand and the seal of said court this 3 day of Oct. 1952.

Omera Evans Clerk.
(SEAL)
[illegible]
Atty. for Plaintiffs
C. W. Nunn, Jr.
Atty. Ad Litem
Oct. 7, 14, 21, 28

Legal Notice

IN THE CHANCERY COURT OF HEMPSTEAD COUNTY, ARK.
ROSA MAE APPLEGATE PLAINTIFF
vs.
JEWEL FRANKLIN APPLEGATE DEFENDANT

WARNING ORDER

The defendant, Jewel Franklin Applegate, is hereby warned to appear in this Court within thirty days and answer the complaint of the plaintiff, Rosa Mae Applegate.

Witness my hand as Clerk, and the seal of said Court this 2 day of [illegible], 1952.

Omera Evans, Clerk
[illegible]

Tigers Get Ready for Homecoming

Yerger High School is planning a gala homecoming, Friday, October 24, 1952, against Washington High of Texarkana, Arkansas.

The events will get underway Wednesday with the closing of the annual Queen drive. The winner of this contest will be crowned Homecoming Queen in the colorful coronation ceremonies, Thursday afternoon in the Yerger auditorium.

Friday afternoon at 2:30 the homecoming parade will be through downtown Hope and northside residential section. All civic clubs and business firms who desire to enter a decorated car or float in the parade are requested to contact B. Carter, band director at Yerger before 3:45 Wednesday.

The homecoming events will be climaxed Friday night with the football game between Yerger Tigers and the Washington Lions of Texarkana, at Hammons stadium. These two teams are rivals of long standing and always play a hard game when they clash on the gridiron. The Tigers will be fighting to avenge last year's defeat handed them by the Lions on a rainsoaked field at Texarkana and to bring their conference record to three victories against one defeat.

All loyal Tiger fans are requested to come out and support the team. Advance tickets are now on sale at Crescent Drug Store, Stewart's Jewelry, Jacks Newsstand, Hicks' Funeral Home, Royal Cleaners and Calvin's Place for $1.00. High Advance tickets are now on sale at Yerger High School for 50 cents and elementary student tickets for 25 cents.

Last week the Tigers defeated Fort Smith 44 to 19.

The Negro Community

By Helen Turner
Phone 7-4474
Or bring Items to Miss Turner at Hicks Funeral Home

The Kings of Harmony will stage a program at BeeBee Memorial CME church Sunday night, Oct. 26. The public is invited.

Mrs. Jessie B. Campbell and daughter, Connie, have returned to their home in Chicago, after spending a few days visiting relatives and friends.

Mrs. Fannie Hubbard and children left Thursday for Umas, Ariz., to make their home.

Mrs. John D. Roach, and daughter, Mrs. Annie McFadden and her children and Mrs. Mima Harris left Thursday for Tucson, Ariz., to make their home.

Mrs. Mattie Hill and Mrs. Joe Ella Moss left Saturday night for Albany, N. Y. for a visit with friends.

Helen Turner spent the week end in Little Rock visiting relatives and friends.

Mr. and Mrs. Walker Fleming, announce the arrival of a son on October 18, 1952.

Forests Endangered by Raging Fires

DENVER (AP) — The hazard of fires in Colorado's national forests has resulted in an indefinite postponement of the big game hunting season east of the Continental Divide by the state Game and Fish Department. The season was slated to begin Monday.

The commission voted to postpone the season during an emergency meeting of the commission and members of the U. S. Forest Service called by Gov. Thornton as a direct means of combatting fires raging in the uplands.

Game wardens reported that 31 fires are raging —one out of control —because of carelessness on the part of hunters.

Hunting west of the Continental Divide was not effected.

Fights Last Night

By The Associated Press

JACKSONVILLE, Fla. — Willie Pep, 129, Hartford, Conn., outpointed Billy Lima, 131, Boston Mass. (10).

ALLENTOWN, Pa. — Gil Turner, 148¾, Philadelphia, stopped Johnny Cunningham 145, of Baltimore, Md. (5).

CHICAGO — Alan Moody, 149, Robbins, Ill., knocked out Jimmy Cousins, 153, Indianapolis Ind. (2).

BROOKLYN — Teddy Davis, 128½, Hartford, Conn., outpointed Percy Bassett, 129, Philadelphia. (10).

SYRACUSE, N. Y. — Carman Basilio, 150, Canastota, N. Y. knocked out Sammy Guiliani, 155, Stamford, Conn. (3).

San Francisco — Doug Kirby 133, San Francisco, stopped Maxie Docusen, 136, New Orleans (1).

AMBASSADOR COLLAPSES

SAN FRANCISCO (AP) — Japanese Ambassador Eikichi Araki collapsed last night while receiving guests at a reception, but he was reported resting easily at St. Luke's Hospital today.

Dr. John [illegible] said Araki, 51, [illegible]

New Tournament to Cut Field

DETROIT — Match play in the Professional Golfers Association tournament would be cut to 16 players, instead of 64, in changes proposed to the PGA by the club that will be host to its 1953 tournament from July 1 through July 7.

The Birmingham Country Club voted yesterday to ask the PGA for a new tournament set-up. It got a quick O. K. from the Michigan PGA chapter.

It proposes that the defending champion and the 15 low-scorers in four days of medal play converting 72 holes compete in four rounds of match play in the final three days.

Now the defending champion and 63 low-scorers in two days of medal play complete in five days of match play for the championship.

A major reason advanced for the change is to guarantee the appearance of top-flight stars for four days, and thus increase the tournament box office take.

In many past tournaments upsets in the first day of play have eliminated major drawing cards.

Little Series Split Is Made

LOUISVILLE, Ky. — Players who participated in the recent Little World Series split a fund of $42,611, the American Association announced today.

Each member of the winning Rochester club, representing the International League, collected $1,219.65. Twenty-three players shareed in the division.

Kansas City of the American Association awarded shares to 25 players, each receiving $748.18.

Rochester won the playoff, four games to three.

Total receipts for the series was $108,787, including $4,050 from the sale of radio rights. Attendance totaled 67,,802 with 34,594 seeing three games at Kansas City and 33,208 seeing four at Rochester.

Mexican Battler to Meet Collins

BOSTON (AP) — Mexico's Lauro Salas — recently dethroned lightweight boxing champion —will tangle with hard-hitting Tommy Collins of Boston in a 10-rounder Nov. 1 in Boston Garden.

Salas lost the title back to Jimmy Carter of New York last week, while Collins again proved his punching prowess by knocking out British-featherweight titlist Ronnie Clayton in five rounds at Boston. It figures to be a contest between Collins' bombs and Salas' durability and finishing kick.

The cocky Collins, whose heavy hitting has earned him the nickname of "The Little John L." after famed Boston strongboy John L. Sullivan is shooting for a title match with Carter.

SUB-SIZED SUBMERSIBLE—Lt. H. T. Verry, rear, carefully brings his miniature command to dock at London, England, as his second-in-command, Lt. Ralph Cudworth, prepares to make fast. The British "pocket submarine," the XE-8, is one of the smallest naval units in the world, but is rugged enough to have taken part in the gigantic NATO naval maneuver, "Operation Mainbrace."

Japanese Reds Howl Fraud Over Elections

By FRED SAITO

TOKYO (AP)— Japanese Communists smarting from their smashing shutout defeat in the Oct. 1 national elections are howling that the victorious Liberal party bought votes with funds supplied by crudely "intervening" Americans.

The Red charges widely trumpeted by the Russian and Red China radio are falling on deaf ears. Few Japanese believe any American soldiers or officials intervened in the first elections since Japan gained postwar independence.

To impartial observers the American authorities appeared as shy as burned cats about the elections.

In handling the Liberals an absolute majority of seats in the 466-member house of representatives the voters indicated they did not agree with the Communists, who call American "security forces here and "occupation." The Liberals were returned to power on a pro-American platform. "Not a single Communist of 107 candidates was elected.

During the seven-year Allied occupation which ended last April 28 some over-zealous officers of the U. S. military government harangued provincial aldermen on "Democratic techniques." Some officers even stumped rural areas urging people to vote. Nothing of that kind happened this time.

No Japanese say that the October general elections were completely clean. But many Japanese claim it was the "freest" election they have had in 15 years.

Japanese police made no discrimination between government party or opposition in cracking down on offenders.

National police headquarters on Oct. 3 announced 10,121 persons including 18 candidates both elected and defeated were arested for violation of the Japanese election law.

The figures were not too surprising for Japanese voters who know how rigid are the wall's provisions. Of the 10-121 persons arrested on one or more charges 7,482 were charged with bribery 1,000 for visiting individual voters homes which is ilegal here 6,000 for writing or distributed more election literature than the law permitted 90 for obstructing other candidates 52 for inserting advertisements in newspaper and publications to an unauthorized minor offenses.

After Oct. 4 a few hundred more campaigners and several candidates were arrested.

Foreign Minister Katsuo Okazaki elected from Kanagawa is having a considerable headache. Some of his campaigners were arrested for "giving a banquet to local aldermen." He will have to give up his house seat if he fails to establish [illegible]

[illegible]

FORBIDDEN RIVER

by AL CODY

Copyright, 1952, by Al Cody.
Distributed by King Features Syndicate.

CHAPTER FOURTEEN

PREPARATIONS went swiftly forward. The actual attempt at running the blockade would be made a little after midnight, a time when the light was tricky, yet sufficiently good for landmarks to be seen. Meanwhile, more wood must be taken aboard, for from here on it would be increasingly difficult to obtain.

There was a woodcutter's lot half mile upstream, on the east shore. Two men operated it, but whether they had been killed or had fled was unknown. There was wood waiting, but no sign of the choppers.

The Indians were on the other shore, farther upstream, but some might be in ambush, waiting for an attempt to get the wood. But with crews from three boats, and passengers from the *Pride of Kansas* for guards, the risk was not great.

A picked party went ashore, well armed, and proceeded to the deserted camp. Rawls was one of them, Whirter in command. Dudley and Earnshaw remained with the packets.

They found a man at the edge of the wood lot, as though he had been surprised at work. He had been dead for several days. There was no sign of his companion, no other reminder of trouble. Low hills rose back from the river, and a considerable growth of trees had been handy. Approximately half of these had been cleared.

"Poor devil!" McQuestion murmured, looking down at the dead man. "They made some money for a while, but he paid for what he got! I wonder what happened to his pardner?"

No one had an answer. While the others busied themselves loading the carts, McQuestion wandered about. There wasn't much danger, since watchers had been posted to keep sharp lookout.

To Rawls it seemed that McQuestion was moving with a goal behind his apparent aimlessness. Gradually he approached the patch of still uncut woods, then disappeared. Which might be a foolhardy thing, or a calculated risk.

Two could play that game. Rawls managed to slip away from those whose business it was to keep an eye on him. The woods [illegible]

[illegible] sink the third—and take whatever you find on it."

"And we get guns, whiskey!"

"You get guns and whiskey, once we're safely past with the first two boats," McQuestion promised. "We'll put them ashore a couple of miles up."

Presently McQuestion wandered back to join the others, reporting regretfully that he had found no sign of the second man who had worked here.

"Mebby the poor devil got away and is still wearin' his own hair," he added piously. "We'll hope so."

Rawls was thinking hard. It wasn't likely that McQuestion and Whirter had planned originally to do any business with this war party, but they were not above dealing with them when necessity demanded—or betraying others to save their own skin. The time spent since the *Pride* had been fired on had given them the chance to get in communication with the enemy. A few guns and a cask of whiskey would be a cheap price to pay for immunity for the *Varina* and the *Atsrid*.

Such a bribe alone would not have been enough, with some renegade who knew his ability to sink the boats as they struggled through the Devil's Spin. But with one boat promised as a victim, and many passengers on board to yield scalps, a deal had been made. Whether or not it would be honored was another question.

This was a cold-blooded business, scarcely surprising in view of what McQuestion had already planned. Dudley was to be double-crossed. Indians would swarm out from both shores in canoes as soon as the *Pride* was crippled. It was unlikely that a single man would live to tell the tale. If any did, no taint would attach to the boats ahead.

This program couldn't be allowed to proceed. But the proper course of action was not so simple. Rawls might go to Captain Dudley and tell him what impended. If he did, Dudley was sufficiently hot-tempered that he'd demand a showdown then and there. That would pit Rawls' word against McQuestion's, and the latter would of course deny the whole thing. Whirter and Earnshaw would back McQuestion, bringing to light his own downriver record, the cloud of his reputation.

[illegible]

Already his mind was busy with another possibility. It was a risky course, but no more so than the other. If he could work it right, the *Pride of Kansas* should be as safe as the other river craft. As the wood was being loaded on board, he studied all three boats, noting their positions, cataloguing the chances.

He glimpsed Astrid, leaning pensively over the rail on board the boat of her own name, and though she made a pretty picture, he found himself unstirred by sight of her. His pulse no longer raced like a paddle wheel out of water, and the sense of pain had pretty well vanished along with the hopes he once had cherished. Part of that, he supposed, was due to discovering her duplicity, to the sureness that, however, angelic she might at times appear, she was the daughter of her father.

But a part of his healing came from the presence during these weeks of Kathleen Garrison. She had shown a steady courage in the face of adversity which had compelled his attention, and they were partners in disaster. If there were shallows in Astrid, there were deeps in Kathleen.

Thought of her now was torment. However his coup came out tonight, his part would become manifest, and Dudley, once past the blockade, would no longer be around to befriend him, in turn, or to act as a deterrent upon the others. But that was a bridge to be crossed when reached.

"Pardon me, Captain, but shouldn't you be dressing?"

Earnshaw had come up and was watching with an amused glint in his eye. The man might be a villain, but he was capable of appreciating the sardonic humor of a situation.

"Dressing?" Rawls glanced down at himself "I wasn't aware that I'd left off any indispensable garments."

"I refer to the dinner to be held aboard the *Astrid*. All the captains are being entertained by Mr. McQuestion. Miss Garrison, as owner, will accompany you."

Rawls recovered quickly. Here was more sardonic playfulness on the part of McQuestion. Astrid would be there, and Whirter, as captain of the *Astrid*. It was a situation calculated to put him in [illegible]

Fair Enough

By Westbrook Pegler
Copyright, 1952
By King Features Syndicate.

I have been trying to expose the new yellow journalism of several pretentious monthly magazines, including Redbook, McCall's, the Ladies' Home Journal and the China-Boy Luce weeklies, Time and Life. Some of the sly editorial tendencies which the knowing eye can detect in these expensive slicks are important lessons in the education of a public which long ago formed a gullible habit of believing that the "big" magazines were above that sort of thing. However such pompous publications being after all but the works of men are often victims of the ethical ills that afflict the inkstained wretches of the daily press. The public "acceptance" of their political propaganda done in the guise of aloof treatment of topics beneath their ordinary notice undoubtedly has done considerable damage.

I call attention as earnestly as I can to the strange performance of that demure and sanctimonious little hypodermic called "Reader's Digest" in its job of ballyhoo for Irving Brown the ambassador-at-large in Europe of David Dubinsky's Marxian socialist empire which is subsidized by Dubinsky's union of poverty-level American needle-workers and by the national headquarters of the American Federation of Labor. I have exposed Brown's political history as a belligerent exhorter of a violent shooting revolution against the American government. Brown's party threatened to seize power Soviet-fashion with brutal contempt for the civil rights of all citizens who might fight against "workers" armed with guns. This was the proclaimed program of Brown's revolutionary policy committee of the Socialist party. It has never been abandoned. Not one person concerned in this affair neither Brown, Dubinsky or Jay Lovestone, the old chief of the American Communist party nor De Witt Wallace, the editor and principal owner of the Digest has challenged a word of this record.

Wallace whipped away to Europe where his magazine managed to get a foothold in Spain last winter after General Franco's government had kept it waiting on probation for a long time suspecting something like the truth which I have been presenting. Wallace like Dubinsky is branching out all over the world publishing in many languages the Dubinsky conspiracy invariably presented in the guise of a "democratic" defense against the spread of Soviet communism would not be cordially received in Spain and I doubt that the Digest will be able to convince the Spanish government that it published the ballyhoo for Brown's project all over Europe in an innocent belief that this was simply a fight against communism.

Truman on Another Leg of Campaign

WASHINGTON, (UP) — President Truman boards his campaign train again late tonight for his third whistlestop tour in support of the Democratic ticket.

The forthcoming three day swing through New Jersey, Pennsylvania and West Virginia will be his next to last trip of the campaign, and will include major speeches at Philadelphia, Pittsburgh and Pottsville, Pa.

White House aides said Mr. Truman may devote one or more of his public appearances to replying to the sharp criticism which Republican and others have directed at him for accusing the GOP of "anti-Catholicism and Anti-Semitism."

Mr. Truman made the charge last week in a message to the National Jewish Welfare Board. It drew prompt rebuttals from prominent Jews. Republican leaders bitterly denounced the attack, and vice Presidential Candidate Richard M. Nixon called it "gutter politics."

The President returned to Washington early Sunday after a campaign swing through New England and New York City. Police estimated that more than 1,000,000 persons turned out to see him as he drove through the streets of lower Manhattan and Brooklyn. In a Brooklyn speech Saturday night, he said the Republicans have been conducting "the lowest streetgutter campaign I have ever seen."

The tentative schedule for the new tour called for Mr. Truman to make his first appearance at Jersey City, N. J. at 10:30 a. m. EST tomorrow. He will leave his train at Jersey City for an auto trip through Newark, Elizabeth, Perth Amboy, New Brunswick, Trenton and Camden in New Jersey, and then cross into Pennsylvania for a late afternoon speech at Wilkes Barre, Pa.

Bums and Reds Dominate Fielding Team

NEW YORK, —The Brooklyn Dodgers and the Cincinnati Reds who equalled an all time National League club fielding record this year, placed three men each on the list of 1952 fielding winners.

In the American League, the world champion New York Yankees and the surprising Washington Senators topped the pack with two men each. Only one other team in the National League—Boston—was represented; while every other club but the Detroit Tigers had at least one man on the AL group.

Final Associated Press figures today reveal that first baseman Ted Kluszewski of Cincinnati and Mickey Vernon of Washington retained their 1951 titles. Each showed a .993 mark to pace all other first sackers.

In the National League, Grady Hatton, of the Reds took second base honors with a .990 mark after successfully making the switch from third base. It was his first season at second base.

Shortstop Johnny Logan of Boston, in his first full year in the major leagues, captured honors at his position over seasoned veterans like Pee Wee Reese, Al Dark and Granny Hamner. Logan committed but 18 errors in 117 games for a .973 slate.

Brooklyn's Billy Cox, considered by many baseball's best fielding third baseman, went a long way toward evidencing his superiority by topping all NL third sackers with .972. Last year he was second to Billy Johnson of St. Louis.

Boston's Sid Gordon paced all the flychasers with a .996 average, a 12-point jump from last year. He is flanked in the outfield by Duke Snider of Brooklyn and Bob Borkowski of Cincinnati.

With Vernon in the A. L. infield were Nellie Fox, Chicago's scrappy, tobacco-chewing second baseman with .985 shortstop Johnny Lipon, who split the season between Detroit and Boston, and Gil McDonald of the Yankees, at third base. Lipon, who figured in the mid-season seven player deal between the Tigers and Red Sox, was last among the short fielders last year with a .949 mark. He posted a .979 this year. McDougald fielded .972.

Gene Woodling of New York, Jim Busby of Washington and Dale Mitchell, runnerup in the batting race for Cleveland, comprise the outfield.

Rookie Clint Courtney of the St. Louis Browns paced all A. L. catchers with a .996 mark. In the National League Brooklyn's Roy Campenella ruled the roost after finishing second to Wes Westrum of the Giants last season. His mark was .994. Westrum was seventh with .976.

Turner Tunes Up for Dykes Rematch

ALLENTOWN, Pa. — Gil Turner, Philadelphia welterweight, tuned up for his rematch with Bobby Dykes late next month by gaining a technical knockout over Johnny Cunningham of Baltimore last night.

Referee Jack Saurina stopped the fight after 1:35 of the fifth round of the scheduled ten round main bout to prevent Cunningham from being badly hurt.

Turner, who dropped a welter title bout by the same method to Kid Gavilan at Philadelphia last summer, weighted 148¾ and Cunningham 145.

The young Philadelphian dropped Cunningham for a nine count in the fifth and when Cunningham regained his feet, he encountered a flurry of lefts and rights as the referee stepped in to stop the fight.

Turner dropped a split decision to Dykes at New York's Madison Square Garden last month. He is scheduled to meet the Miami, Fla., battler again at Philadelphia late next month.

BLONDIE

By Chick Young

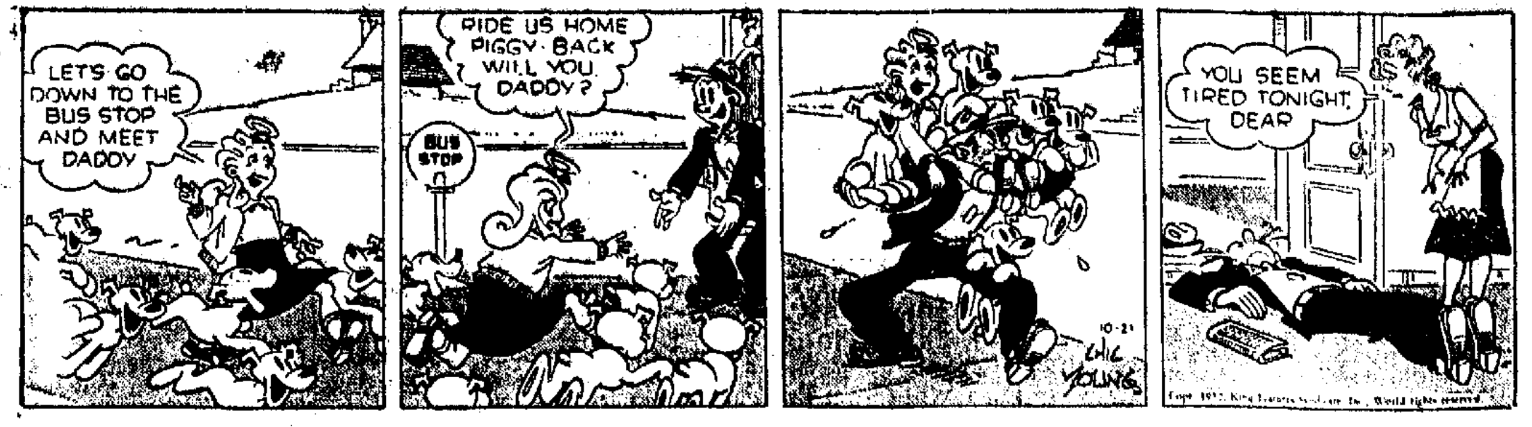

OZARK IKE

By Ray Gotto

Screen Actress

Answer to Previous Puzzle

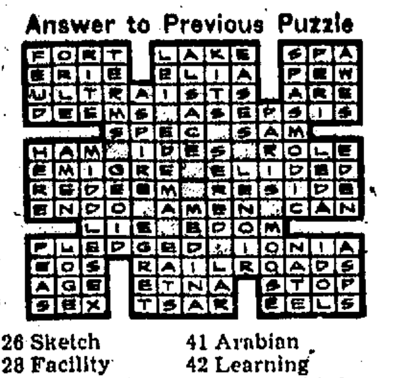

HORIZONTAL
1 Screen actress, —— Forrest
6 She is a —— performer
11 Parts of a stair
13 Playing cards
14 Endow legally
15 New York island
16 Masculine appellation
17 Wallaba
19 Before
20 Changed
24 Scottish youths
27 Mountain nymph
31 Obliquely
32 Roof edge
33 Heavenly body
34 Pesters
36 Cut with a saw
38 Barterers
39 Trappers
41 Fourth Arabian caliph
44 John (Gaelic)
45 Encountered
48 She has appeared in a thriller by —— Louis Stevenson
51 Indicate
54 Gets up
55 Looked fixedly
56 Outdoes
57 Mimickers

VERTICAL
1 Mix
2 Italian river
3 Mustering of troops
4 New Guinea port
5 Yards (ab.)
6 Entangle
7 British money of account
8 Ballot
9 Roman road
10 Domestic slave
12 Avers
13 Former Russian ruler
18 Footlike part
20 Idolizes
21 Fairy fort
22 Daybreak (comb. form)
23 Fears
24 Young girl
25 Recorded proceedings
26 Sketch
28 Facility
29 Asseverate
30 Layer of stones (Scot.)
34 Tendencies
35 Auricle
37 Down (ab.)
38 Malayan pewter coin
40 River islands
41 Arabian
42 Learning
43 Wading bird
45 Greater quantity
46 Eternity (ab.)
47 Scatters
49 East (Fr.)
50 Legal point
52 Greek letter
53 Snooze

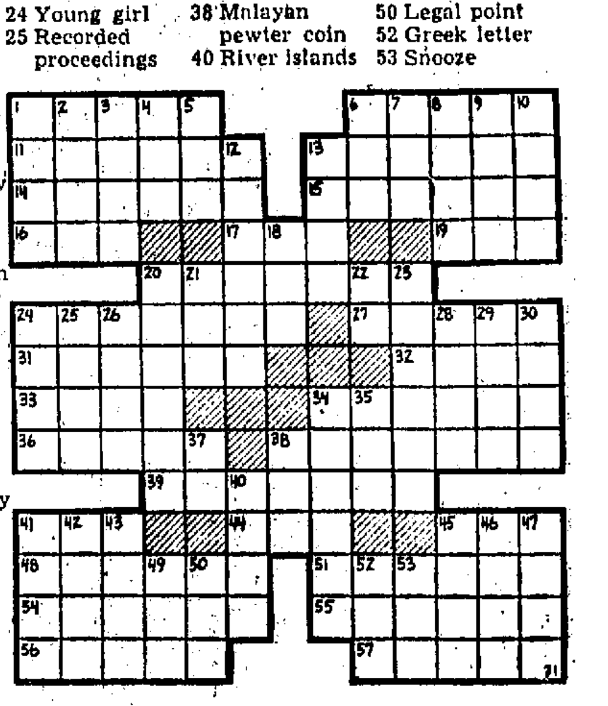

OUT OUR WAY

By J. R. Williams

OUR BOARDING HOUSE

With Major Hoople

CARNIVAL

By Dick Turner

"This sure oughta be a good report card—I put in enough overtime!"

SIDE GLANCES

By Galbraith

FUNNY BUSINESS

By Hershberger

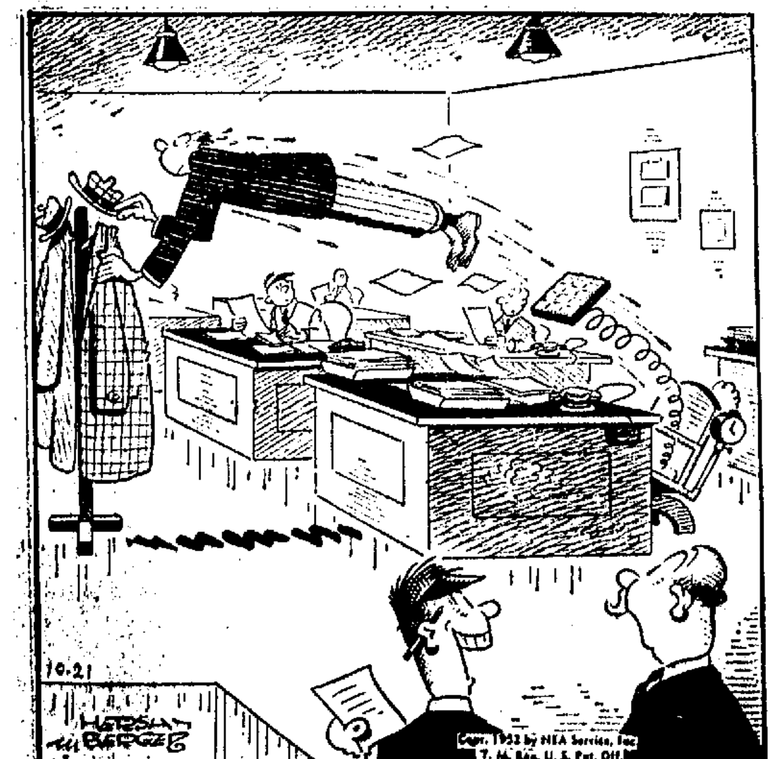

"A little gadget Joe fixed so he doesn't waste any time getting to his coat at five o'clock!"

FRECKLES AND HIS FRIENDS

By Blosser

VIC FLINT

By Michael O'Malley and Ralph Lane

WASH TUBBS

By Leslie Turner

BOOTS AND HER BUDDIES

By Edgar Martin

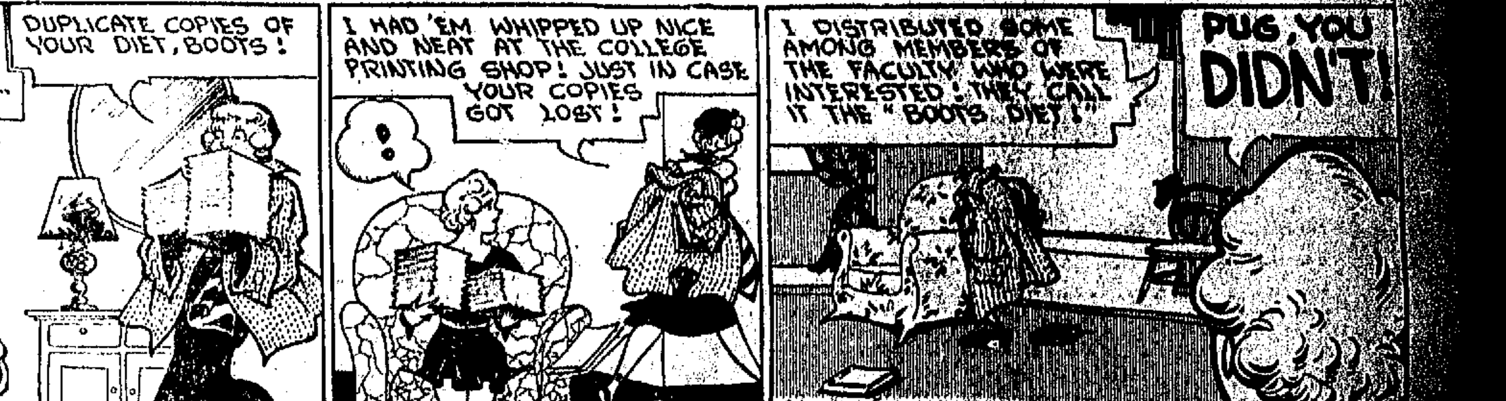

BUGS BUNNY

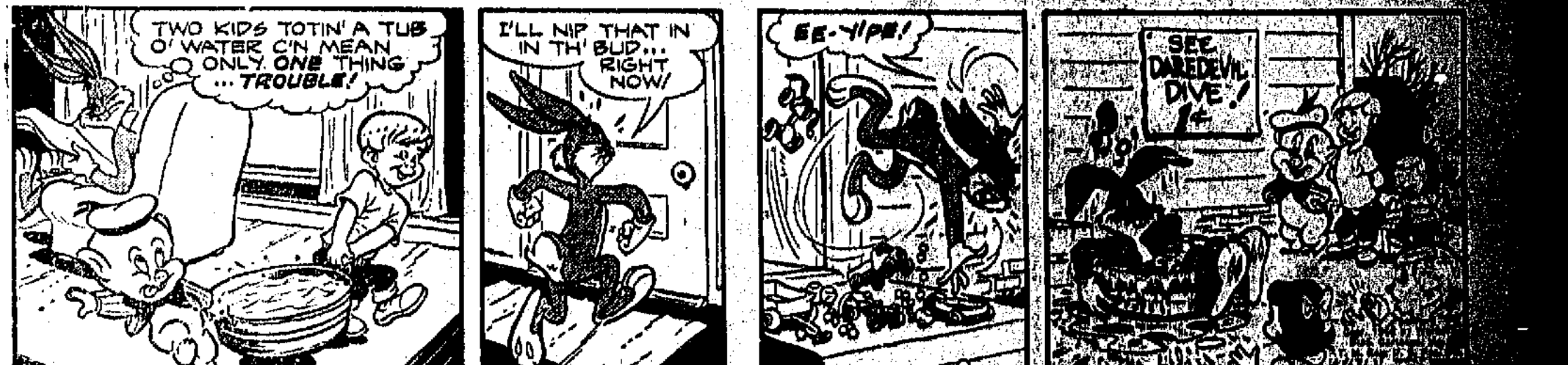

ALLEY OOP

By V. T. Hamlin

CHRIS WELKIN, Planeteer

By Russ Winterbotham

HENRY

U. S. Commies to Be in the News Awhile

By JAMES MARLOW

WASHINGTON (AP) — The American Communist party will be in the news awhile in connection with the government's effort to prove it's a Russian stooge.

The government is proceeding against the Communists in two ways under two different laws: (1) against the leaders and (2) against the party as a party.

The leaders—

In 1948 —under the Smith Act passed in 1940 —the government prosecuted and convicted some of the top Communist leaders on charges of conspiring to teach overthrow of this government.

The Supreme Court upheld their conviction. Given this encouragement, the government took out after —and is continuing to do so — other Communist leaders from coast to coast. More than 80 have been indicted and more than a score convicted.

The party—

In 1950 Congress decided to spotlight the party itself and give the government various controls over it. It passed the Internal Security Act.

Congress said there is a Communist conspiracy to take over the world, directed by a "foreign power," meaning Russia, which sets up "action" and "front" organizations in other countries to carry out its plans.

Then, the law said, all Communist "action" and "front" groups must register with the government, with the "action" organization revealing the names of its members and where it gets its money.

If the American Communist party registered, it would be admitting it was a Russian agent, under the language of the act. No one expected it to register. It didn't. Anticipating this, the law provided for what follows:

The attorney general declared the Communist party an "action" group. A panel of the Subversive Activities Control Board held hearings to decide whether the Communist party is an "action" organization and, therefore, must register.

Yesterday the panel announced, after considering three million words of testimony, that the American Communist party is a Russian tool or "action" group. The full board is expected shortly to agree with the findings of its panel.

Will the Communist party have to register then? No. It certainly will appeal to the U. S. Court of Appeals, asking that the Security Act itself be declared unconstitutional.

No matter what the Appellate Court decides, the case will go to the Supreme Court for final decision. That may not come for another two years.

News Briefs

LITTLE ROCK (AP) — Miss Mary Sue Shepherd of Little Rock will head the Arkansas Library Association if her presidential nomination is confirmed by delegates to the organization's convention today.

Miss Shepherd, Pulaski County librarian, headed a list of ovviders nominated yesterday as the group opened its annual 2-day conference. More than 200 delegates are attending.

JONESBORO (AP) — Judge Francis Cherry is confined to his home here with a virus infection, but his condition is not believed to be serious. The Democratic gubernatorial nominee's office in Little Rock said yesterday that the judge contracted the illness while en route to a political rally at Fayetteville Saturday.

LITTLE ROCK (AP) — A Jonesboro, Ark., sailor pleaded guilty yesterday to the July 28 hold-up of the Bank of Augusta, Ark.

Sentence will be pronounced on Herbert Edward Davis, 20, by Federal Judge Harry J. Lemley after a hearing today.

The other sailor charged in the robbery, which netted $4,981, was Linous Lawhon, 23, of Redfield, Ark. Judge Lemley yesterday ordered that Lawhon under go a sanity test.

LITTLE ROCK (AP) —A sale of unbred heifers will be held here today by the Arkansas Aberdeen Angus Breeders Association.

Last night the Association reelected Maurice Smith Jr., of Bird Eye, president other officers are A. L. Prestridge of Marianna, vice-president, and Louis Jones of Madison, secretary-treasurer. New directors include H. C. Yelton of Hot Springs, Jim Allen of Camden, and Keith Schofner of Fayetteville.

JONESBORO (AP) — A 41-year-old Keiser, Ark., pharmacist is in jail here, accused of supplying a Memphis beauty operator with narcotics.

John B. Hughes, manager of the Keiser Drug Store, was arraigned Saturday after Mrs. Catherine C. Aldridge told police he supplied her with free narcotics for about four years. Police said the 31-year-old widow implicated Hughes after a quantity of drugs were found in a car she was driving.

Both are charged with illegal possession of narcotics.

Albert Bogart of Mena sold his entry in the Third District Livestock Show to Lynn Franks, manager of Hope's Feeder Supply Co. for a total of $419.40. The calf weighed 1165 pounds and brought 36 cents a pound

PRESCOTT NEWS

Mrs. Dallis Atkins Entertains In Little Rock

Miss Margaret Covey, who is engaged to Donald Warmack, was honored at a bridge party given Wednesday afternoon by Mrs. Duncan Mitchell and her mother, Mrs. Dallis Atkins of Prescott, in the Mitchell home. Arrangements of white chrysanthemums were used in decoration. The bride-elect received a red carnation corsage and a gift of silver.

Guests were Mrs. John Covey, Mrs. William Meeks, Mrs. Charles Brown, Mrs. D. B. Westmoreland, Mrs. Leon Dunham, Mrs. Wiley Fisher, Mrs. Howard Thomas and Mrs. Charles Parker.

Mrs. W. S. Black Hostess to Westside HD Club

Mrs. W. S. Black was hostess to the Westside Home Demonstration Club at her home Wednesday afternoon. Mrs. Harry Keeley was co-hostess.

Mrs. Black, president, presided and conducted the business. The devotional thought on "The Ten Commandments" was given by Mrs. Keeley.

Miss Elizabeth Penn, of the Arkansas Power and Light Co., showed an informative film on "The Correct Lighting in the Home."

Mrs. Hugh Milam and Maurice McLelland were welcomed as new members. Mrs. Ernest Bolton was a guest for the afternoon.

Delicious refreshments were served by the hostesses.

Mrs. Jimmy Brock Honored

Mrs. O. E. Ross, Mrs. Gerald Morgan, Mrs. Robert Peachey, Mrs. Glenda Lee and Mrs. S. A. Webb entertained Thursday evening in the home of the latter with a pink and blue shower complimenting Mrs. Jimmy Brock.

The party rooms were decorated with a variety of autumn flowers.

After playing several interesting games the honoree received a corsage of rattlers and safety pins and a large decorated container filled with lovely gifts.

A delicious dessert plate was served to those present.

Benjamin Culp Chapter DAR Has October Meeting

The October meeting of the Benjamin Culp Chapter, DAR was held on Thursday afternoon in the home of Mrs. C. H. Moore, with Mrs. Allen Gee co-hostess.

Roses and mixed autumn flowers were used in decoration in the rooms.

The regent, Mrs. J. W. Teeter, presided. The meeting was opened with the ritual and pledge of Allegiance.

A report of the state board meeting that met in Little Rock was given by Mrs. Moore, state student loan fund chairman.

A donation has been sent by the chapter to the student loan fund in memory of Mr. T. C. McRae.

The chapter will also sponsor a rummage sale in the near future with Mrs. J. B. Hesterly, Mrs. Wells Hamby and Mrs. Edward Bryson in charge.

The president generals' message was read by Mrs. J. B. Hesterly.

Miss Frances Thrasher gave an interesting talk on "Safe Guarding Our Futures."

A salad course carrying out the Halloween motif was served to ten members and a guest, Mrs. C. A. Haynes.

Mrs. Bob Parker of Amarillo, Texas has been the recent guest of Mr. and Mrs. E. N. Dickson and other relatives.

Mrs. Burke Shelton, Mrs. Lee Kinney, Mrs. H. L. Eaton and Mrs. Tom Cameron motored to Little Rock Thursday for the day.

Mrs. Brooks Norflet and daughters of Dallas are the guests of her parents, Mr. and Mrs. Hubert Whitaker.

Lester Steed was a Thursday visitor in Little Rock.

Mr. and Mrs. Fred Robertson of Hope were Sunday guests of Mr. and Mrs. Allen Gee.

Mr. and Mrs. Hervy Bemis spent Friday in Texarkana.

Mr. and Mrs. Tom Bemis had as their Friday night guests, Mr. and Mrs. Mannie Stevens of Texarkana.

Miss Opal Daniel of Hope was the week end guest of Miss Hazel Matlock.

Mr. and Mrs. Allen Gee Jr., Bill and Gail of Hope spent Saturday with relatives and friends.

Friends of Mrs. Gus Woodul will regret that she is seriously ill at her home on the Cale Road.

Markets

By The Associated Press

Today's commodity report, furnished by the USDA:

Hogs are selling steady to 25 cents lower at most of the midwest markets but show some indication of strength on the Missouri River where Omaha is steady to 25 cents higher and Sioux City is steady to strong.

Early sales of 190 to 250 pound butchers have bulked from $18.75 to $19 at the eastern cornbelt markets with practical tops of $18.85 to $19.10. At the river markets the 190 to 250 pound butchers are generally selling from $18.25 to $18.50. The exception is Sioux City, where 190 to 270 pounders are generally bringing $18 and a few have topped at $18.10.

Sows are generally following the trend for butchers. The bulk of the sales have been from $15 to $18 but a few choice lightweights have topped at $18.25.

Smokey Says:

Stage Is Set for UN Fight Over Korea

UNITED NATIONS, N. Y. (AP) — The U. N. General Assembly set the stage today for the crucial East-West diplomatic wrangle over Korea — the question casting the gloomiest shadow over the future of the world organization.

The Assembly yesterday put off the rest of its opening general debate, in which delegates of member nations usually present a broad outline of their governments policies, until after the U. S. presidential elections. The way was thus paved for the Assembly committees to get down to detailed work on Korea and the rest of the loaded agenda confronting the 60 nation body.

Russia has demanded that Korea be given top priority. The Americans, though sensitive about discussing issues figuring in the political campaign, have said they are ready to take up the matter at any time.

The Americans also have announced they will ask the U. N. assembly to investigate Communist charges that the U. S. has launched germ warfare in Korea.

Soviet Delegate Jacob A. Malik vetoed a similar American request in the Security Council last summer. The Americans decided to bring it up again in the Assembly — where there is no veto —after hearing the old charges repeated this year by Poland, Russia and Czechoslovakia.

The Assembly's Steering Committee meets today to decide whether to include on the already lengthy agenda a Polish resolution outlining Communist terms for a Korean armistice.

The U. N. Command in Korea has already rejected those terms, but Western delegates indicated they were agree to debate the Polish proposal.

The Assembly was to be called into plenary session later today to approve the Steering Committee's decision.

Main attention was directed to the powerful 60-nation Political Committee, which is tentatively scheduled to meet tomorrow afternoon. That committee will take up all major questions concerning Korea.

Assembly President Lester B. Pearson of Canada yesterday said postponement of general debate would not keep the Assembly from meeting in full session on whatever business might require its action.

Before the debate was shut down, Peru's Victor A. Belaunde introduced a proposal on the Korean prisoner of war issue — main question blocking a truce in Korea.

He suggested formation of a commission, made up of the countries concerned including Red China and of other U. N. members and non U. N. members (Switzerland, for example) with a tradition for international service, to supervise the screening and return home of the prisoners.

Hints That Contributions Eased Probes

WASHINGTON (AP) — A congressional committee reported today "there is an inference" that political contributions by liquor companies had some connection with the "tapering off" of an antitrust probe of the industry in 1949.

However, the committee said "the evidence is not conclusive," and committee aides declined to tell reporters who drew the inference or on what it was based.

The report, issued by a House judiciary subcommittee that has been investigating the Justice Department, said the political contributions were not made by the companies themselves, but by individuals connected with them, and:

"There are indications that the contributions were regarded by the individuals who made them as necessary business expenses."

The contributions went to both major political parties, and the same individuals frequently gave to both parties in the same year, the report said.

Of a total of between $155,550 and $165,550 contributed during the four years 1948 through 1951, the report said between $112,450 and $120,450 went to the Democrats, while the Republicans received between $43,100 and $45,100.

The report, one of a series, dealt mainly with operations of the liquor industry's "Big Four" — Joseph E. Seagram and Sons, Inc. Schenley Industries, Inc. National Distillers Products Corp. , and Hiram Walker Gooderham and Werts, Ltd.

The committee looked into a complaint, from an unascribed source, that the Justice Department's Antitrust Division in 1948 and 1949 "failed to make a thorough investigation to determine whether the four large distillers had violated the antitrust laws."

The Antitrust Division staff reported in 1949 that there was "a total absence of evidence of conspiracy or collusion among these companies."

The 1949 probe, the committee was limited to the government sources and to trying to detect any concerted action by "the Big Four" to monopolize trade. The committee said the division erred in discounting complaints that did not allege conspiracy and collusion.

"The error of the Antitrust Division," the committee continued, "lay in the matters which it did not bother to consider. The testimony. . . shows that distributors, by and large, are dependent upon the major distillers for the greater part of their income because these distillers furnish the most saleable liquor most distributors are very heavily indebted, and the major part of the indebtedness is to the major distillers.

"The distributor's business and all he may possess hang on the continued good will of the distiller. Clearly, therefore, the distributors will not resist too strongly the distiller's wish that a less famous independent line should not be handled."

While individually each case of control over local distriburors may be insignificent, the committee said, in the aggregate the effect may be "as great or greater than an illegal combination of production giants."

The decision not to make a full scale field probe, the committee added, was "not only an error in judgment," but an indication of a definite lack of enthusiasm to explore the matter fully."

The committee concluded with a suggestion that some action be taken, if possible, before the alleged practice of restricting the market outlets of independent distillers crushes competition.

Mercury Drops Over Arkansas

By The Associated Press

Temperatures plummeted in Arkansas yesterday and early this morning with the coldest in the state a freezing 21 at Batesville.

Other lows included 22 at Flippin, 23 at Brinkley, 27 at Fayetteville, 30 at Pine Bluff and 31 at El Dorado.

The Weather Bureau at Little Rock said the cold that has worsened during the past two days resulted from a high pressure area that moved down from Canada southeastward into the United States.

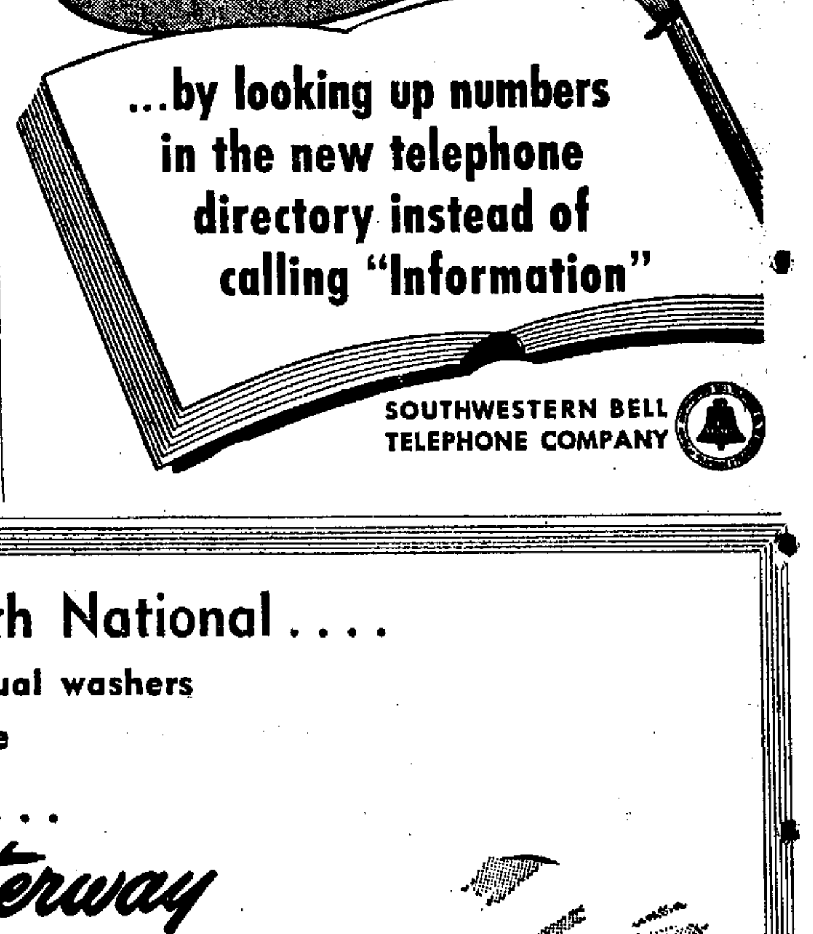

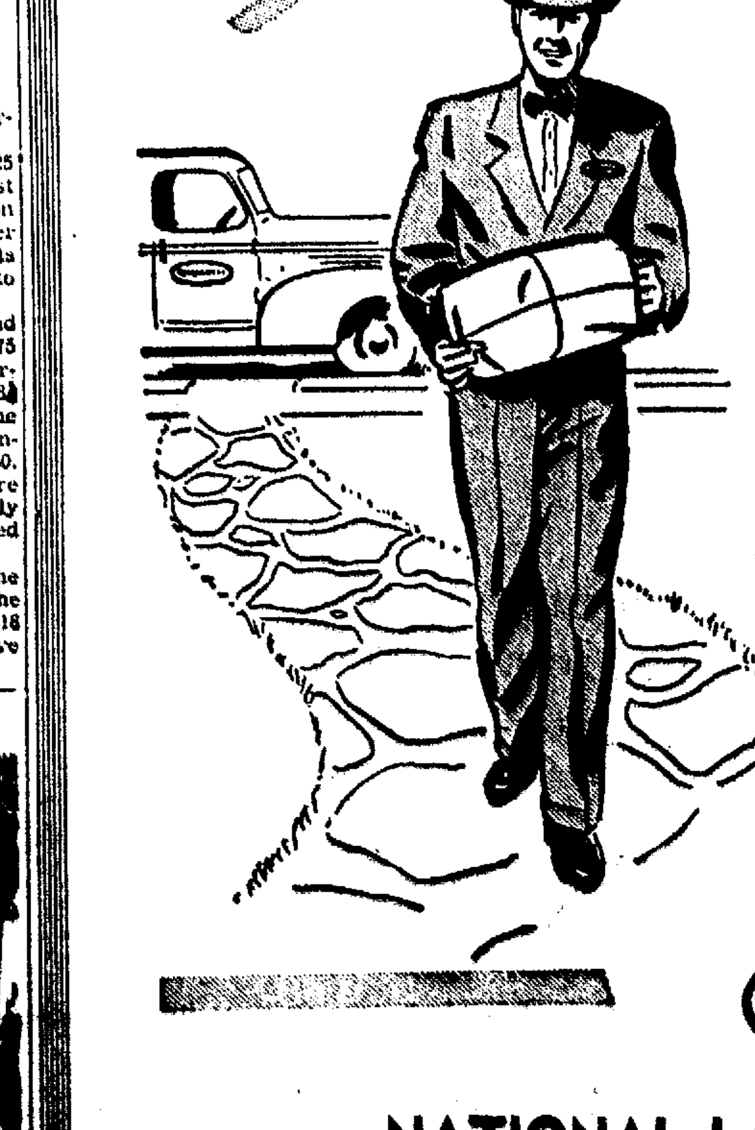

Hope Star
54TH YEAR: VOL. 54 — NO. 8
Star of Hope 1899, Press 1927
Consolidated Jan. 18, 1929
HOPE, ARKANSAS, WEDNESDAY, OCTOBER 22, 1952
Member: The Associated Press & Audit Bureau of Circulations
Av. Net Paid Circl. 3 Mos. Ending March 31, 1952 — 3,668
PRICE 5c COPY

WEATHER FORECAST
ARKANSAS — Partly cloudy, with no immediate change in temperature. Fair and cooler Thursday.

Temperature: High 70; low 37.

Our Daily Bread

Sliced Thin by The Editor

Alex. H. Washburn

Good C. of C. Job

Karl Marx's Mistake

Voice From Bombay

Hope Chamber of Commerce has started a monthly bulletin service which deserves united support from the business community.

The initial number, introduced by President Ben Owen and Secretary-Manager Ray Lawrence under October 3d dating, was a three-sheet report on the following:

1. A comparison of local business figures this past September against September 1951.
2. A similar comparison of local utility connections, incoming and outgoing freight business, and new job placements by the Hope Employment office.
3. A comparison of population and business statistics over the 10-year period 1940-1950 between Arkansas and Mississippi.

We note (1) that postal receipts, building permits, and retail sales were higher this September than a year ago; (2) that the number of light and water meters in use is larger than a year ago; and (3) that on practically every count Arkansas has rolled up a better record for business and industrial advance since 1940 than Mississippi has.

Statistics honestly dug for and fairly reported are like cash in the bank when it comes to establishing confidence in the home community and all its enterprises. The current bulletin happens to be favorable, but favorable or not it is one of the most worth-while works a chamber of commerce can possibly perform. For one thing, it silences idle calamity-howlers; and it inspires the working community to push harder, either to make a good year still better, or to offset hard luck when the going is tough.

I was intrigued by the title of a speech which Benjamin F. Fairless, chairman of U. S. Steel, made today before the Pennsylvania State Chamber of Commerce in Pittsburgh. The name was, "The Great Mistake of Karl Marx," and I read further into the text itself.

Fairless said the Quakers who settled in Pennsylvania 270 years ago were able to make something out of the same country that had lain dormant under Indian rule because the newcomers brought with them the tools and implements of civilized Europe. Today, he continued, America has built up the tool industry until 95 per cent of all manufacturing work in our country is done by machines — a record without parallel in the world.

But the cost of tooling up American-style industry runs into thousands of dollars per employed person, he went on, and, "since no individual has that kind of money — even in America — it requires the combined savings of millions of our people, in all walks of life, to supply the productive facilities upon which our industrial workers depend."

And at this point he reaches the case of Karl Marx, whose argument of 100 years ago is rehashed and used against American industry in 1952. Said Fairless:

> "Marx argued that workers would never be free until they themselves owned the facilities of production. He declared that they could only acquire this ownership through revolution; and to foster that revolution he preached the doctrine of class hatred. He saw workers and owners as natural and eternal enemies. And so, more than a century ago, he started the 'Hate - Your - Boss' campaign which persists to this day — even in America, unhappily.
>
> "But in developing this theory Marx made one fatal stake which has spread misery and suffering all over the world; he thought that Public Ownership and Government Ownership were one and the same thing. And of course, they aren't. They are poles apart, as millions of wretched people have discovered to their sorrow."

Fairless, of course, was making the distinction between Public Ownership through stockholdings, as in America, and Government Ownership as practiced by the Communists.

Obviously there is something better for the average man in our way of life, or it wouldn't be necessary for the Russians to seal off all their folks from contact with the people and goods of the Western World. Whatever Karl Marx wrote in the 1800's it doesn't apply in the 1900's, at least to America.

But the clincher that put teeth into Fairless' meaning was a line I heard a college boy say last month in Florida. My nephew came home bringing a VPI classmate from Bombay, India. Naturally I quizzed the visitor about Communists in India. "Sure we have some of them," he said, "but anybody who tells you he doesn't like money — for himself — is a damn fool."

Spoken like an American.

MEXICAN MANEUVERS

MEXICO CITY (AP) — Mexico's Army is planning to hold its greatest maneuvers next month with some 10,000 troops participating.

Long Strike Is Indicated by Boss Lewis

By NORMAN WALKER

WASHINGTON (AP) — A long coal strike-possibly extending past the presidential election-seemed in store today with John L. Lewis insisting his miners get all of the pay raise they negotiated with mine owners.

Lewis appears to have turned down a dead-end street by saying striking soft coal miners will return to work only when they get the full $1.90.

The government's Wage Stabilization Board has shaved 40 cents from this total, saying only $1.50 allowable under the inflation control policy. Mine owners say they can't violate the government order.

Reducing of negotiated pay raises by the WSB has happened many times in the past, with the unions always accepting the decisions, even though reluctantly.

But Lewis, in a letter to a chief industry negotiator yesterday, fired a bitter verbal barrage at WSB members and other stabilization officials.

Lewis said the WSB action was an "attempted thievery" of milk money from miners' babies.

There seemed no way out of the impasse.

Mrs. H. C. Martin Succumbs in Local Hospital

Mrs. Henry C. Martin, aged 52, a resident of Hope for the past nine years, died last night in a local hospital.

She is survived by her husband, two daughters, Mrs. Clifton Curtis of Chicago, Mrs. Robert Lacy Jr., of Texarkana, a son, William Martin of Hope, five sisters, Mrs. Florence Pickard of Little ock, Mrs. Annie Swindell of Texarkana, Mrs. Roy Horne of Champaign, Ill., Mrs. E. P. Weaver of Prescott and Mrs. Jess Pickens of DeQueen, two brothers, Howard and Harmond Cofield of Emmet.

Funeral services will be held at 2:30 p.m. Thursday at the First Baptist Church. Burial will be in Rose Hill Cemetery.

Active pallbearers are Olaf Luck Beverley Johnson, Earl Dudley, Odie DeHan of Emmet, Morrison McLelland of Prescott and Charles Swindell of Texarkana.

Badly Injured Man Found by Railway

WALNUT RIDGE (AP) — A critically injured Air Force private was found beside the Missouri Pacific railroad tracks near Delaplaine, Ark., this morning where he had been lying for about two hours in 26 degree weather.

The man was identified by papers on his person as Pfc. Forrest Corn, 35, Coroner elect W. C. Bryan of Walnut Ridge said Corn was carrying 3 day emergency leave orders issued at Travis Air Force Base, Calif. His home address was not given on the orders.

The airman was found by a train crew from Delaplaine after the conductor noted the passenger had been missing about an hour.

Attendents at the Faircloth Clinic here said Corn is suffering from a fractured skull and a broken back and is unconscious.

Officers are investigating.

Salvation Army Drive Just Over Half Mark

The Salvation Army drive for Hempstead county was just over the half mark towards the quota of $2,000 this morning according to L. B. Tooley, chairman.

All downtown workers are requested to complete their solicitation and turn in contributions and the remaining cards to Roy Anderson by 10 a.m. Thursday morning.

The house to house campaign under the direction of the womens group headed by Mrs. Louise Griffin and Mrs. Claude Tillery started Tuesday morning and will be completed Friday.

Every business house and individual who desires to contribute to the Salvation Army may call KXAR or the Roy Anderson Insurance Company and a worker will pick up the contribution immediately.

33 Forest Fires Blazing in Arkansas

LITTLE ROCK (AP) — Some 33 fires blazed unchecked over six to seven thousand acres of South Arkansas timberland late yesterday as fire damage this year to timber leaped toward the $2 million mark.

Asst. State Forester "Ranger Jim" Martin said fire fighters, "used up" from battling the seige of blazes throughout South Arkansas, put out 43 fires on 4,244 acres yesterday.

A district forester said at least two of 12 fires that swept over a 350-acre area near Fordyce in Dallas County were of incendiary origin.

Martin said 1,000 acres near Stephens were burned over by one fire that was still raging late yesterday afternoon.

He repeated an urgent call for volunteer fire fighters.

At least 921 fires have been counted in the state this month, burning more than 12,301 acres. An estimated 90,000 acres have been destroyed by 5342 fires since Jan. 1.

The state Forestry Division said that unless the state receives a good, general rain soon, a new forest fire record may be set this year.

Orphanage Placed Under Quarantine

MONTICELLO, (AP) — A 4-year-old inmate at an orphanage here died last night with epidemic cerebral spinal meningitis, and a strict quarantine was placed on the institution's other 45 children.

The victim Marilyn Massey, became ill at the home on Saturday. Her case was diagnosed as the "highly contagious" disease Sunday while other children from the Vera Lloy Presbyterian Orphanage were at church.

Supt. Jerry Newbold said the 45 children were returned to the Home during church services and have been under quarantine. Groceries are placed over the gate at the outer edge of the orphanage property and are not picked up until the delivery truck is gone.

Newbold said memorial services were to be held at the school this morning for the child, who has three sisters — Juanita, Marcellini and Shelby Jean — also at the Home. Another survivor is her father, Hugh Massey of Blytheville.

Things That Count Sometimes Are Forgotten in the Daily Grind of City Commuters

By SAUL PETT
(For Hal Boyle)

NEW YORK (AP) — It was a time to be going home slowly, even in Mahattan.

The sinking Autumn sun slanted over the top of the RCA Building and warmed the steps of St. Pat's Cathedral. Fifth Avenue shops and offices were emptying, but not with the usual 5 o'clock rush. Even the commuters seemed to lose speed and purpose as they came out into the clear, soft light and the thousand gentle colors of a dying fall day.

On the corner of Fifth and 15th, a woman in a long green coat and ballet slippers dropped a small bottle. The glass broke and a white, syrupy liquid spread over the sidewalk.

"You pushed me," the woman in green said to a woman in a tan suit. Both appeared to be in their middle of late twenties. Both were neatly dressed and rather plain. The woman in green favored slightly heavy makeup, which may have hid a bad complexion.

"You pushed me and broke my bottle of lotion," she said, and she grabbed at the lapels of the other woman.

"I don't know what you're talking about."

"You broke my bottle and you don't even say you're sorry," the woman in green said.

Trying to break free, the second woman dropped her purse and the woman in green kicked it. The woman in tan tried to push her away and suddenly both were pushing and swinging.

In the scuffle, the woman in green lost her purse. Dropping to the ground, it broke open, revealing several five and ten-dollar bills. She ignored the money.

"It was a 69-cent bottle and you're going to pay for it," she screamed. By now a crowd had formed a solid ring around the two. Pale and numbed with shock, the woman in tan struggled mutely to get free.

"I want a cop!" the woman in green shouted, holding tightly to the other's lapels, "Get me a cop!"

"Get her a man in a white coat," someone in the crowd

Continued on Page Three

Judges and Clerks for the Nov. 4, General Election Listed by Commissioners

A list of judges and clerks to serve in the general election on November 4, was released today by Election Commissioners Frank McLarty and J. A. Davis.

In Hope residents of Ward 1 vote at the Fire Station; Ward 2 in the courtroom of the Courthouse; Ward 3 at the Elks Building across from City Hall; Ward 4 at Hope City Hall and Box 5, Franks and Son Fruit Store.

Judges, clerks and guard follow:

List of Judges, Clerks, and Gurads for General Election, November 4, 1952, for Hempstead County, Arkansas.

Hope, Ward 1

W. M. Brummett, C. V. Nunn, Jr., J. E. Hobbs, Judges. Mrs. John Wilson, Jr., John Wallace, clerks. Will Porter, guard.

Alternates: C. D. Lauterback, Guy Basye, Brack Schneck, judges. Mrs. Kenneth Hamilton, Paul Simms, Jr., clerks.

Hope, Ward 2

Clifford Franks, R. E. Cain, J. R. Heard, judges. Mrs. J. E. Morrison, Mrs. E. R. Brown, clerks. A. E. Mack, guard.

Alternates: S. H. Warmack, B. W. Edwards, K. I. Snyder, judges. Julia Sutton, Mrs. W. A. Mudgett, clerks.

Hope, Ward 3

Donald Dill, F. E. Howson, W. B. Mason, judges. Mrs. Dale Wilson, Mrs. Jewel Perkins, clerks. George M. Green, guard.

Alternates: Grover Ward, J. E. Ward, C. F. Routon, Jr., judges. Mrs. Ed McCorkle, Mrs. Thomas Cannon, clerks.

Hope, Ward 4

O. M. Montgomery, Frank Hill, J. A. Gunter, judges. Mrs. Dale Jones, Mrs. Mary Foster, clerks. Elbert Jones, guard.

Alternates: Tom Middlebrooks, Louis Sutton, A. E. Slusser, judges Mrs. Syd McMath, Mrs. W. W. Compton, clerks.

Hope, Box 5

Sherman Cox, A. Albritton, Kent Light, judges. Mrs. John Keck, Mrs. Perry Moses, clerks. Aubrey Cox, guard.

Alternates: Earl Dudley, Ed Aslin, D. H. Carnahan, judges. Mrs. Thos. Hays, Mrs. Paul Jones, clerks.

Guernsey

R. J. Rosenbaum, M. E. Patrick, Roy Fry, judges. Roy Franks, B. G. Hopson, clerks. R. C. Campbell, guard.

Alternates: P. B. Boyd, Harvey Powell, N. B. Coleman, judges.

DeAnn

C. B. O'Steen, Monroe Samuels, Sid Burke, judges. W. G. Clark, Mrs. C. G. Critchlow, clerks. Alvin Willis, guard.

Alternates: J. C. Burke, J. J. Samuel, W. H. Burke, judges. Monroe Samuel, C. B. O'Steen, clerks.

Rocky Mound

Walter Arnett, I. B Bright, Henry Pickard, judges. W. C. Beck, Edgar Fuller, clerks. Clifford Messer, guard.

Alternates: Johnnie McCorkle, Jim Chambers, Norman Taylor, judges. Burl Hunt, George Moody, clerks.

Shover Springs

Hugh Laseter, B. C. Lewis, B. A. Tidwell, judges. Jack Rogers, Arthur Moss, clerks. Ury McKenzie, guard.

Alternates: C. H. Beckworth, Barto Bearden, D. M. Collier, judges. Truman Arrington, C. A. Fuller, clerks.

Beards Chapel

J. C. Cox, Jr., A. R. Avery, Carlton Samuels, judges. Mrs. Fannie Chambless, Mrs. Edgar Avery, clerks. Elston Willis, guard.

Alternates: Clyde Cummings, C. R. Samuel, B. J. Ellis, judges. Jack Cox, Jr., Mrs. C. R. Samuel, clerks.

Saratoga

D. R. Newman, Sam McJunkins, Charles Wright, judges. T. A. Gathright, Mrs. Wylie Dillard, clerks. J. H. Rosenbaum, guard.

Alternates: J. G. Bland, judge. Mrs. Horace Arnold, clerk.

Cross Roads

D. E. Goodlett, Mett Bristow, Parker Rodgers, judges. Mrs. J. E. Mosier, O. R. Rosenbaum, clerks. A. P. Toner, guard.

Alternates: W. C. Thompson, Frank Gilbert, Pete Allen, judges. D. E. Goodlett, H. B. Gilbert, clerks.

Fulton

T. H. Seymour, W. E. Cox, III, Mrs. Chas. Rowland, judges. Davis Weaver, Mrs. Cecil Cox, clerks. F. A Sewell, guard.

Alternates: Dave Dickinson, Sam McGill, A. O. Bright, judges, Davis Weaver, J. L. O'Dell, clerks.

Jaka Jones

D. M. Worthy Clifton Duke, Freeman Crider, judges. H. M. Worthy, Elbert Bain, clerks. T. F. Smith, guard.

Alternates: Sam Atkins, A. T. Jones, T. A. Smith, judges.

Piney Grove

Jim Faulkner, Gordon Richards, Ralph Crider, judges. Olen Cox, J. D. Allen, clerks. Otis Breed, guard.

Alternates: Fred Richards, J. R. Higgins, J. E. Jones, judges. Buck Faulkner, Carl Meadows, clerks.

Springhill

Horace Phillips, L. A. Boyce, Elbert Tarpley, judges. Howard Richards, Lester Brown, clerks. Vance Marcum, guard.

Alternates: Guss Smith, Eddie Monroe, Finley Turner, judges. Elma Nations, James Anderson, clerks.

Deaneyville

W. T. Yarberry, Guy Lee, Cecil Sewell, judges. Carl Brown, Horace Montgomery, clerks. John Hardy, guard.

Alternates: Willie Stone, Earnest Spears, Elgia Carman, judges. Dale Woodson, W. R. Campbell, clerks.

Columbus

Claude White, F. O. Middlebrooks, B. C. Webb, judges. Charles Wilson, Mrs. Allen Downs, T. J. Downs, clerks.

Alternates: Lee Hicks, T. M. McCorkle, John Griffin, judges. Mrs. David Mitchell, Mrs. Lee Hicks, clerks.

Ozan

Mrs. Carrie Carrigan, Mrs. John H. Webb, C. A. Walker, judges. Mrs. Pauline Ball, Mrs. Milam Green, clerks. W. J. Thornton, guard.

Alternates: J. D. Webb, Mrs. W. T. Hill, Mrs. L. D. Fletcher, judges. Mrs. Russ Jones, Mrs. O. C. Robins, clerks.

Friendship

Barto Hill, Elmer Brakebill, Yates Davis, judges. Dewey Haughland, Alex McDougal, clerks. W. D. Long, guard.

Alternates: F. E. McBrayer, Earl Hicks, J. L. Buckley, judges. Dutch Walters, Neal Moses, clerks.

Stevenson's School House

E. W. Powell, Walter Jones, E. B. Bobo, judges. Cleo Powell, Mrs. Henry Hunt, clerks. W. S. Crank, guard.

Alternates: J. W. Powell, Milo Shepard, Carl Cato, judges. Betty Jane (Staggs) Foster, clerk.

McNab

F. T. Bailey, A. E. Spates, Claud Vann, judges. Mrs. Floyd Bailey, Mrs. Edna Wells, clerks. Bob Hester, guard.

Alternates: Mrs. Reba Erwin, W. T. Howell, Edna Erwin, judges. T. C. Lee, Mrs. Claud Vann, clerks.

Patmos

H. T. Hollis, John Laha, Horold Payne, judges, Mrs. Gary Formby, W. H. Allison, clerks.

Alternates: Emilis Stanley, Ben Horton, E. C. Formby, judges. Paul McClellan, L. D. Rider, clerks, O. T. Rider, guard.

Blevins

Roy Foster, K. B. Spears, Coy Zumwalt, judges. Sanford Bonds, Mrs. Herman Brown, clerks. J. J. Bruce, guard.

Alternates: Marvin Phillips, W. B. Cummings, Mrs. J. V. Hampton judges. Mrs. Elvin Campbell, Mrs. W. D, Gorham, clerks.

Bingen

F. G. Holt, E. W. Haynes, W. S. Leslie, judges. Clyde Owen, Lake Bryant, clerks. Joe Daugherty, guard.

Alternates: L. E. Holt, V. O. Lane, K. Y. Compton, judges. C. F. Epton, Sim Sanford, clerks.

McCaskill

Clyde Brown, Clarence Sweet, J. O. Harris, judges. Mrs. Bert Scott, Jr., Mrs. Ether Wortham, clerks, Merl Pickett, guard.

Alternates: Mont Wardlow, J. S. Bittick, Chester McCaskill, judges, Mrs. Gordon Prescott, Mrs. Tess Tensley, clerks.

Sardis

Cleve Mayton, Arnold Middlebrooks, Lester Harlston, judges. Mrs. W. H. Ratcliff, Mrs. Jimmie Griffin, clerks. W. C. Abbott, guard.

Alternates: E. H. Hubbard, Loyd Jones, judges. Mrs. Lester Kent, Mrs. Lloyd Jones, clerks.

Washington

A. D. Barrow, W. H. Frazier, Paul Dudney, judges. Mrs. W. H. Etter, Charles Messer, clerks, Tom Haynes, guard.

Alternates: R. L. Levins, J. O. Gold, Russell Rowe, judges, M. C. Parsons, Mrs. Clara Dudney, clerks.

Goodlett

Carrol Tollet, Reese Goodlett, Fulton Ammonlett, judges. Mrs. Monroe Stuart, Floyd Mathews, clerks. Lee Lyons, guard.

Alternates: Ira Tiffin, Roy Reed, A. W. Stevens, judges. Mrs. Viola Cowling, Marie Reed, clerks.

Belton

J. E. Eley, James Leslie, Milton Stone, judges. Mrs. Milton Stone, Mrs. H. P. Daniels, clerks. W. M. Rhodes, guard.

Alternates: F. L. Eley, J. A. Peters, J. W. Siddons, judges. W. D. Eley, Obera Eskew, clerks.

Absentee Box

Arthur Anderson, Raymond Jones Cecil O'Steen, judges. Mrs. Harry Hawthorne, Mrs. Ed McCorkle, clerks.

Catholic Group to Hold Benefit Supper

The Catholic Altar Society will hold a benefit spaghetti supper Thursday night from 6 to 8, in the Parish Hall. Admission is 50 cents for children and $1.50 for adults. The public is invited.

One Arrested Following Wreck

Automobiles driven by Willie Ogden, 18, Washington Negro, and Charles H. Newson of Iowa, collided early today at Third and Hervey Streets. Both vehicles were considerably damaged. Investigating City Officers arrested Ogden for driving a vehicle without proper brakes.

Truman Raps Shivers, Ike Woos Harlem

By ERNEST B. VACCARO

WITH TRUMAN IN PENNSYLVANIA (AP) — President Truman said today the Taft-Hartley law is supported by Republicans and "Dixiecrats and Shivercrats."

He didn't explain or identify "Shivercrats," but apparently was referreding to Texas' Democratic Gov. Allen Shivers who has announced he is supporting Republican nominee Dwight D. Eisenhower for the presidency.

By DON WHITEHEAD

WITH EISENHOWER (AP) — Dwight D. Eisenhower carried his near-the-finish drive for the presidency into Negro Harlem for the first time in his campaign today.

Addressing more than 250 Harlem civic leaders and 250 members of a choral group at a breakfast gathering in the Hotel Theresa, the GOP candidate declared:

"I do not intend to bring before you or before America an evil tongue. An evil tongue is found only in disappointed men. I'm no medicine man. I don't have all the answers."

Eisenhower said that "We must make our constitution live. We have to make these things live or our form of government makes no sense."

By JACK BELL

WITH STEVENSON, (AP) — Gov. Adlai E. Stevenson charged today that Gen. Dwight D. Eisenhower is "completely confused" about foreign policy

The Democratic Party presidential nominee brought his whistle stop campaign to Indiana to declare in an address prepared for delivery at Notre Dame University, South Bend, that "the quackery of medicine men who claim to cure the disease with words of hate and loud accusations" will never banish Communism from America.

"We haven't the slightest idea what position the Republican candidate would take on foreign policy if he were elected president," the Illinois governor told a cheering crowd police estimated at 5,000 persons in South Bend.

Legislative Council to Study Budgets

LITTLE ROCK (AP) — The Arkansas Legislative Council was to convene this morning to begin its study of proposed budgets for public institutions. Newspaper reports said the council would get a request for $17,086,883 to finance higher education.

Rep. L. H. Autry of Mississippi County, chairman of the Council, said last week that the group of 21 legislators who serve as a joint Senate-House Budget Committee between biennial sessions of the General Assembly, would consider requests from public institutions first.

The Arkansas Gazette said today that the combined budgets of the University of Arkansas and the eight state-supported colleges would be presented to the Council this week.

It said the schools would ask these appropriations to operate in 1953-54 University ($9.6 million) Beebe Junior College ($124,600) Arkansas State Teachers College at Conway ($1,050,000) Henderson State Teachers College at Arkadelphia ($1,010,000) Arkansas State College at Jonesboro, Arkansas Tech at Russellville, Southern State of Magnolia and Arkansas A. &. M. at Monticello ($910,000 each) Arkansas A. M. & N. at Pine Bluff ($1,247,283).

In addition, said the newspaper, five schools will seek additional funds to finance new construction and repairs. These include A. M. & N. ($1,380,000) Tech ($105,300 for emergency repairs and $2,037,000 for new facilities) State Teachers ($1650,000) Henderson ($1,625,000), and A. & M. ($1,050,000).

Legion to Meet, Plan Annual Membership Drive

The regular meeting of the American Legion will be held tomorrow night, Thursday, Oct. 23, at 7:30 at the new Legion Hall in the old Elks building.

The membership kick-off drive of Leslie Huddleston Post No. 12 will be launched at tomorrow's meeting.

Also scheduled is the showing of a film "This Is Your Team" which has been sent to the local post by the National Department of the American Legion.

All members are urged to be present.

Council Ordinance to Set Up Parks Commission

Hope City Council last night passed an ordinance designed to set up a Parks & Recreation Commission which will direct recreational activities at city parks.

A request by the Ouachita Valley Dairy company of Camden to wholesale milk in Hope was denied by the council.

The group voted after some discussion to abandon an alley between S. Walnut and S. Main sts., adjoining 12th and 13th sts. The group also voted to vacate Ward ave. and a 9-foot alley between Lots 12-13, Ward's replat of parts of Block 11 and 12 in Beard's Addition—near Yerger school property.

The council voted 6-2 to purchase a new car for the police department, with an old one to be traded in.

A proposal to bill the Third District Livestock association for the amount spent on a ticket office at Fair park was voted down 5-3 following a heated discussion.

By a 7-1 vote the council recommended that Frank Ramsey be kept on the water & light force. Ramsey was one of the men slated to be laid off in the council's recent economy move which let 11 men off the city payroll.

The council adopted a recommendation from the street committee to lay a sewer line to take care of drainage from 4th to 6th sts. on S. Walnut. A proposal to erect an electrical line to Joe Morton's property, some 600 feet, at a cost of over $100, was turned over to the city attorney for legal advice.

Nixon Says Adlai Soft to Communists

JOPLIN, Mo. (UP) — Sen. Richard M. Nixon, Republican vice presidential candidate, flew to Iowa today after calling Gov. Adlai E. Stevenson "soft toward the Communist conspiracy at home."

Nixon was due to campaign in Ottumwa, Cedar Rapids, Waterloo, Fort Dodge and Sioux City, Ia.

The California senator told a crowd of about 5,000 here last night that Stevenson, the Democratic presidential candidate was "unfit" for the presidency.

Earlier Nixon has attacked President Truman for his statement which criticized Dwight E. Eisenhower for endorsing Senators who favor the so-called McCarran immigration laws.

Nixon said at Springfield, Mo., that Mr. Truman had "dealt the lowest blow of his career" with the statement about the Republican presidential candidate.

At Joplin, Nixon said Stevenson was satisfied with the "appeasing, disaster-bent policy of containing global communism as patched together by Dean Acheson and Mr. Truman.'

Nixon hit out at Stevenson's "soft attitude toward the Communist conspiracy, as proven by his defense of Alger Hiss even after the latter's traitorous record was known."

Hiss, a former State Department employee, was convicted of perjury after he denied any Communist connections. Stevenson testified, in a deposition, that Hiss' reputation for honesty and loyalty was good in Stevensons circle of co-workers and friends.

Nixon said the Illinois governor was correct when he said, before the Democratic convention, "I have no fitness, temperamentally, mentally, or physically for the job (of president)."

Nixon said Eisenhower "would not be duped by a Hiss nor dismayed by a Stalin, Gen. Eisenhower owes nothing to anyone. He alone heads this crusade, a crusade that has plenty of room within its ranks for all minorities, all segments of our social system, everybody."

Nixon attacked what he called Stevenson's "Indebtedness and mouse-like dependence on" the President.

He said Stevenson's "cheap opportunism" was shown by his willingness to help Harry Truman scrawl nasty words about Eisenhower on any convenient back yard fence."

Nixon said Mr. Truman was now running Stevenson's campaign. "Stevenson is running," he declared, "but Truman is running Stevenson."

Battle Casualties Now Total 122,117

WASHINGTON, (UP) — American battle casualties in Korea now total 122,117, an increase of [illegible] over last week's report, the Defense Department announced today.

It was the largest weekly increase since July 2 when [illegible] casualties were reported for the preceding week.

Although the number of active clergymen in the United States increased about 40,000 since [illegible]

Koreans Kill 1,200 Chinese, Retake Hill

By ROBERT UDICK

SEOUL, Korea, (UP)— South Korean infantrymen recaptured Pinpoint Hill on Sniper Ridge today, killing an estimated 1,200 Chinese soldiers who churned through a sea of mud to win temporary control of the strategic central front height.

Groups of the Republic of Korea 2nd Division counted 654 bodies and estimated 600 more were sprawled in the Red mud on both the northern and southern slopes.

"We chopped up the better part of two battalions," a South Korean regimental commander said.

Late reports from the Sniper Ridge sector indicated that the two Chinese battalions, approximately 1,100 men, smashed their way into a neatly-laid South Korean trap.

South Korean commanders said the ROK infantrymen oured murderous fire from previously prepared positions into the waves of attacking Communists.

Another RKO officer said the S. Koreans had never lost complete control of Pinpoint Hill.

Throughout the night, the SOUTH Koreans remained in contact with forward elements of the attacking Chinese. At midnight, the Reds repulsed a ROK counterattack.

The South Korens returned to the attack this morning. After adding reinforcements, they began making steady progress up the slope. The final push began at 2:15 p.m. and an hour later the South Koreans were again atop the controlling knob on the ridgeline.

UN Sure to Take Up East, West Trouble

By OSGOOD CARUTHERS

UNITED NATIONS, N. Y. (UP) — Bitter East-West disagreement over how to end the Korean War appeared certain today to be given first place on the list of subjects to be threshed out in the U. N. General Assembly's powerful Political Committee.

The 60-nation "first" committee planned to elect officers later today and decide the order in which it will discuss the many controversial world issues allotted to it. Besides Korea, these include world disarmament, atomic energy control, charges of racial discrimination in South Africa, and Tunisian and Moroccan colonial disputes with France.

The Soviet bloc and Western nations appeared agreed on one thing at least— that the questions surrounding the deadlocked Korean armistice negotiations and all other items directly connected should get top priority.

Secretary of State Dean Acheson will head the United States [illegible] in the Korean debate. American delegates circulated through the U.N. halls seeking co-sponsors for a resolution Acheson is to introduce asking the General Assembly to approve the U. N. Command's conduct of the Korean War and truce negotiations and to appeal to the Communists for an armistice immediately on U. N. terms.

Diplomatic sources said Britain and France were avoiding direct sponsorship of the resolution in accordance with their policy of refraining from such major moves until after the American presidential election.

The leaders of the Eastern and Western camps have served notice already of no compromise in their differing terms for ending the Korean conflict. The Russians and their allies have indicated [illegible] plans for trying to move the Korean armistice negotiations [illegible] UN halls here—a move the [illegible] will fight tooth and nail.

The expected American [illegible] will run head-on into an [illegible] Polish resolution calling for Korean peace on Communist [illegible] — including repatriation of all prisoners of war whether they want to go home or not, a cut [illegible] of armaments by the great powers, outlawing atomic and bacteriological warfare and a Big Five peace pact. Western diplomats [illegible] was the same old Communist [illegible] but did not oppose [illegible] agenda for debate.

Also coming up [illegible]

Continued on Page [illegible]